Classics of '43

Virginia Gilb
Cft

Jane Chambers
H. R. 211

"YOUR PAL"
Janet

William Steed Jr.
(Esq.)

Bill
Walls

"Best wishes"
CHARLIE

Classics of '43

ON WINGS OF SONG

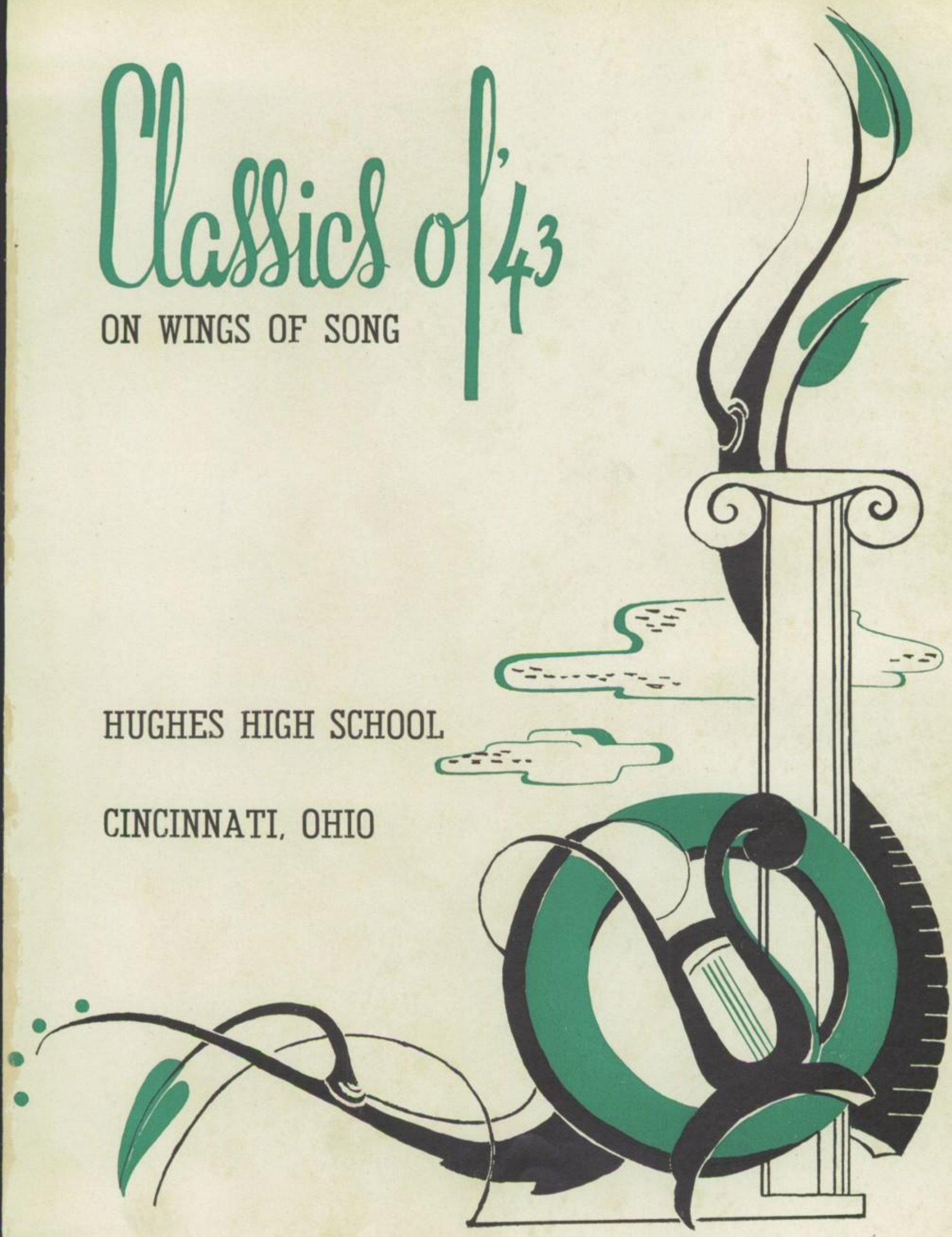

HUGHES HIGH SCHOOL

CINCINNATI, OHIO

Music is the most vital factor for morale building in war time. It is the most powerful antidote to the horror and sadness of war, and the greatest inspiration to those, soldiers and civilians alike, who are called upon to make the greatest sacrifices at this time.

The highest medium for the performance of great music is the symphony orchestra; the great masterpieces of music have been written for it, and it alone can convey to the full their grandeur.

We in Cincinnati are the proud possessors of a symphony orchestra. It represents one of the things for which America is fighting. It brings us what we most need today: energy to carry on our work, and the courage and resolution to maintain the morale which is essential to victory.

Written for "Classics of '43" by Mr. Eugene Goossens, Conductor of the Cncinnati Symphony Orchestra.

Greetings and salutations to my young friends attending our famous Cincinnati Hughes High School.

I hear of the fine work you are doing on the two great war fronts, the cultural as well as the fighting. You will remember the famous Rimsky-Korsakoff was an officer on a big Russian warship anchored near our Atlantic shores for many months during the Civil War prior to composing some of Russia's most celebrated operatic and symphonic scores.

I am sure that a student skilled in counterpoint could command a clipper better than one who had neglected the so-called liberal arts and the discipline resulting from the study of the so-called exact sciences would make a better soldier indeed. My great desire as a small boy was to become a bass drummer or a railroad engineer, but as the years went on I seemed to lean to the drum, and became a composer. I am sure the training I received from my high school teachers did much to mold my future.

Congratulations to all those who have the golden opportunity of attending our great Cincinnati Hughes High School.

Your friend,

Edgar Stillman-Kelley

And the Star-Spangled Banner
In triumph shall wave,
O'er the land of the free,
And the home of the brave.

In the tempo of student life at Hughes, "Classics of Forty-three" endeavors to write the lyrics to the rhythm of school routine. Hughes is vibrant with a multitude of tunes: lilting bars of happiness, an occasional note of pathos, firm undertones of industry, and grace notes of nonsense blend in a medley of harmonious music. Therefore we interpret this year "On Wings of Song."

Circled by Ohio's waters,
Guarded by her hills,
Lies our dear old Cincinnati.

WE HONOR
Citizens of our Community
in the
U.S. ARMED FORCES
Back 'em up!
BUY WAR BONDS
10% EVERY PAY DAY
THE CLIFTON HEIGHTS WELFARE ASS'N. INC.

CLASSICS OF '43

"ON WINGS OF SONG"

Table of Contents

			Pages
I.	Prelude	Opening section	1— 21
II.	"Academic Overture"	School life	22— 35
III.	"Pomp and Circumstance"	The seniors	36— 63
IV.	"Theme and Variations"	Organizations	64— 99
		Underclassmen	100—123
		Calendar	124—129
V.	"Stand Aside, Rivals"	Athletics	130—152
VI.	Postlude	Directory	153—154
		Advertisements	155—160

Volume 38

Editors:

Jean Zink and Donald Thomas

Business Managers:

Virginia Beck and Richard Crain

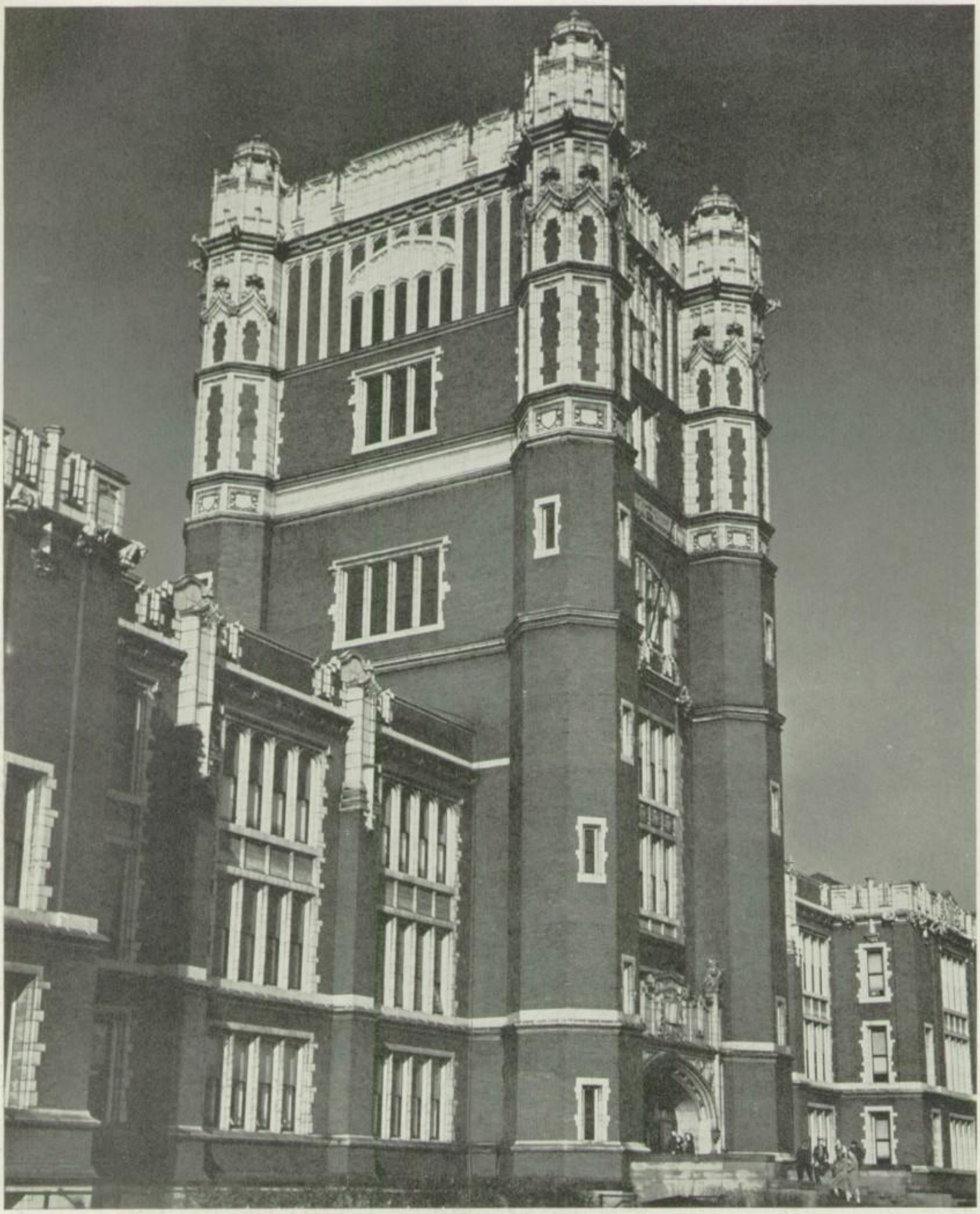

Like a clarion note over clamor arising,
Hughes lifts her proud head on the city's horizon.

Our southern side, the sounding board of traffic's noisome clatter,
With staid composure yet retains her calm.

A seedling,

A sunbeam,

Some water,

Some weeding,

Our care and

God's touch yield

Us harvests

Of beauty.

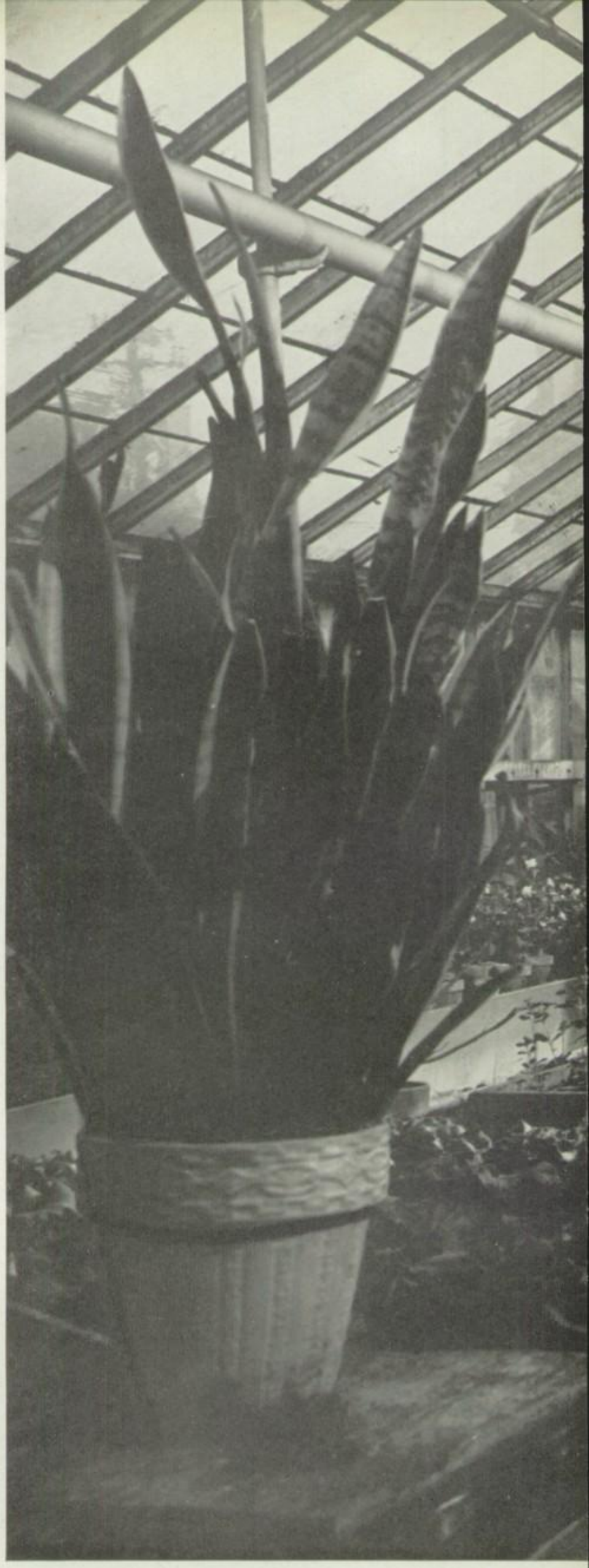

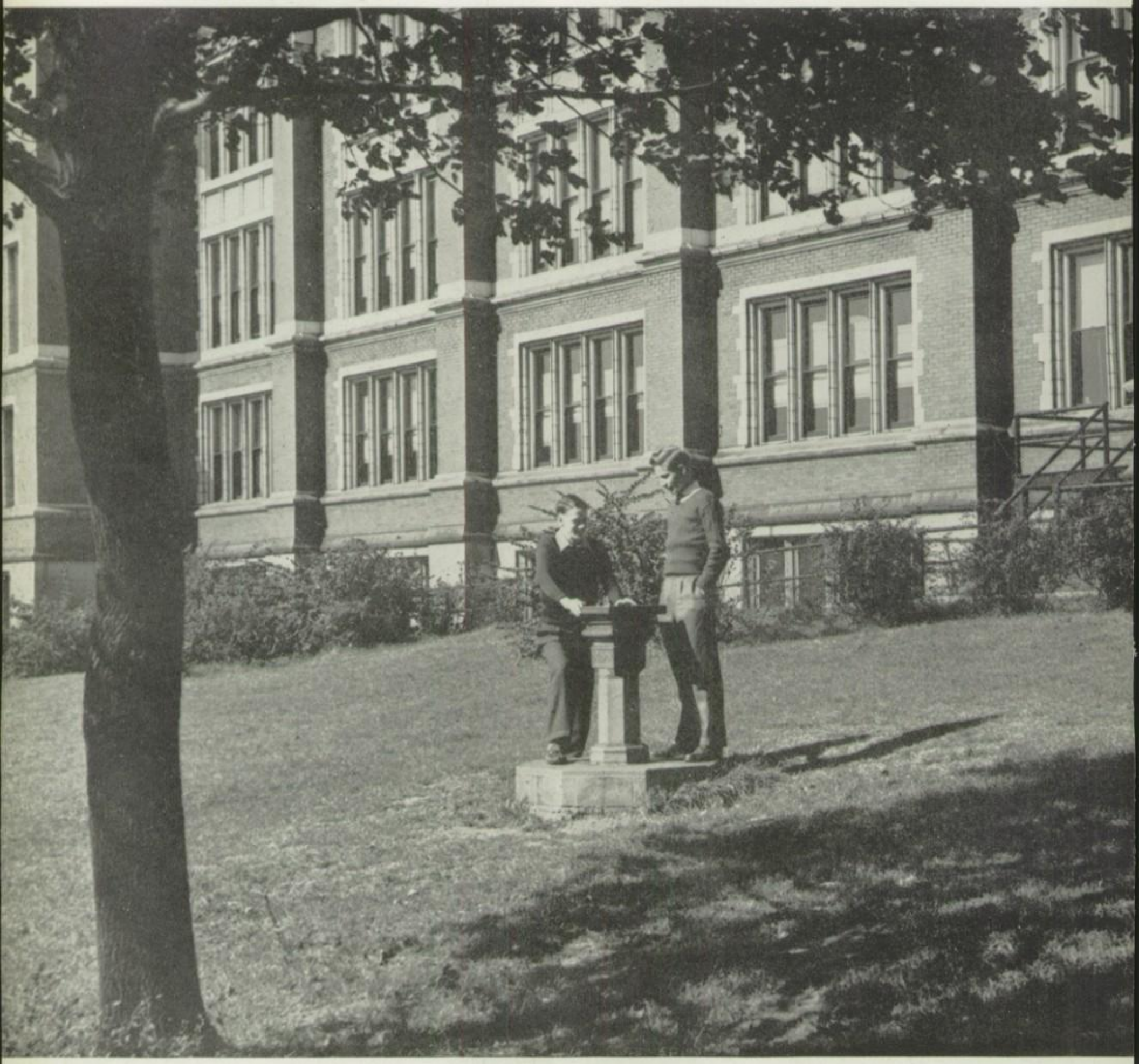

Our sun dial tells of time that's past, as well as time today.

Annagie Taylor & Marion Becker

A symbol of service is unfurled for all of us.

On December the twenty-sixth in 1824, Thomas Hughes died. It was not until after his death that this lonely man was fully appreciated. Emigrating from English soil, Thomas Hughes found neither close friendship nor understanding in the country of his adoption. The solitary cobbler had little contact with the children whom he was later to enrich with the benefits of free education.

In his will he bequeathed his property to the city of Cincinnati; all income from this property was to be used to send poor but worthy students to Woodward College.

In 1845 a lot was purchased on Ninth Street between Race and Vine; no building was erected, however, and in 1851 the lot was sold. The next lot purchased was on Fifth Street opposite Mound. There, on January 17, 1853, the first Hughes High School building was dedicated. Eventually the number of pupils became so great that the building could no longer accommodate the growing student body. By 1910 there was a new and finer building at the corner of Clifton and McMillan, and to it an addition was added in 1925.

Since its dedication in 1853, Hughes has been guided by only eight principals. Mr. H. H. Barney was the first, and Mr. Charles Ottermann is the present head.

CHARLES OTTERMANN, Principal

This eagerly awaited product of the labors of the Annual staff and their devoted advisers, this fine volume which you are now reading, the "now" being in 1943, or perhaps twenty-five years later, serves to bring to your mind and heart memories of the days at Hughes.

Life outside is reflecting the terrific global struggle for the continuance of free and hopeful living, while in corridor and class room many and varied activities, some strange and new to the atmosphere of the school room, are receiving earnest attention and support.

May the reading of this cherished book now or in the future bring to you a warm glow of satisfaction in the realization that Hughes is striving to share the responsibilities that living in troublous days, such as these, imposes.

Greetings to the successful producers of these interesting pages, and to those to whom their contents are replete with interest and meaning.

Charles Ottermann

Faculty

MRS. ELMA R. ROBINSON, Dean of Girls

Dear Seniors of 1943:

An appreciation of the best in music, in art, in literature, in life itself, was never a more crying need than in 1943. It contributes so much to the inner peace that must sustain us in a world at war, that we can ill afford to neglect to cultivate it.

Sincerely,
Elma R. Robinson

ARTHUR J. HAVLOVIC, Assistant Principal

"A thing of beauty is a joy forever" is a quotation which has been repeated for many years. That modern society is not unmindful of this fact is evidenced by a statement observed recently in an advertisement of one of our large insurance companies. This company states, "In a world that is torn by strife and hatred there is still need for beauty."

That the class of '43 dedicates its annual to things "classical" indicates that it has not overlooked cultural values at the same time that its members have been participating, and preparing for more intensive participation, in the war effort. I congratulate the class upon both its achievements and appreciations.

Arthur J. Havlovic

FRANCES ADOMEIT Art

ROBERT AGER Physics, Aeronautics

RUTH AUSTIN Algebra, Geometry

VIOLET R. BALASTRA Physical Education

E. H. BALDRIDGE American History and Government

MARY BANES Library Science

MARY R. BARNETTE Civics, Sociology, Economics

PAUL J. BAUER Physics, General Science

WALTER A. BAUSCH Biology, Botany

HELEN ANN BEJACH World History, Problems of Democracy

LOUISE E. BENTLEY (no picture) French

M. JULIA BENTLEY Latin, Adviser of Senior Girls

LAURA BLANK Algebra, Geometry, Navigation, Trigonometry

CHARLES BOWERS English

FRANK BROWN (no picture) Jr. Business Training, Mathematics

ALMA BURKE Secretarial Practice, Shorthand, Typewriting Alma Burke

DANIEL BURKE Algebra, Geometry, Trigonometry

GLADYS A. BUSCH Latin

FLORENCE CALLAHAN Shorthand, Typewriting, Jr. Business Training

HARRY H. CALVERT American History

HOMER CASKEY Chemistry

ELIZABETH CHEPOORIN Modern European History, World History

Florence Callahan

RUTH CLIPPINGER English

EDITH R. COCHNOWER Physiology

LAURA B. CUNNINGHAM Work with sight saving students

PAUL CUTSHALL Commercial Law, Bookkeeping, Mathematics

MURPHY J. DOHERTY General Science

GLADYS DEE ERVIN Art

RAYMOND T. FELL Printing

CLARA FINK Latin, Senior Girls' Homeroom

EDITH FOX
General Science
Commerce and Industry

OTIS GAMES
American History
Senior Boys' Homeroom

H. GUASTINI
Physical Education

CLYDE A. HALL
Algebra
Geometry

MADELINE HARRIS
Botany
General Science

ENOLIA C. HEILE
English
Special Speech

MABEL R. HELMAN
Algebra
Geometry

RUTH L. HELMAN
Household Arts

F. E. HOFFMEISTER
Woodwork
Metal Work
Pattern Making
Foundry

VIRGINIA HOPPE
English

MARY S. HOWELL
Spanish

MARION HUBER
Chemistry
Algebra
Geometry

WILLIAM IBLINGS
Bookkeeping

ELLA G. JOHNSON
English
Civics

NINA KELLY
Civics

ALAN KINDSCHY
Physical Education

ELIZABETH KING
Shorthand
Typewriting

HELEN M. KING
Spanish

H. KOPPENHOEFER
English
Journalism

ELSA KRAMER
Physical Education

A. R. KRATZ
Choral Music
Orchestra

E. KRUCKEMEYER
English
Dramatics
Public Speaking

EDWARD KRUECK
Physical Education

ARCH D. LANG
Biology

Good girl! —
"Miss Koppie"

EDNA E. LEROY
Spanish

SARAH LEVINE
Secretarial Practice
Shorthand
Typewriting

ELEANOR LORENZ
Economic
Geography
Geology

FANNIE MADDEN
American History

J. FERRIS MATHIS
Machine Shop
Practice
Metal Work

A. K. McKEMIE
English

S. McLAUGHLIN
Mathematics

MARY McSURELY
Salesmanship
Jr. Business Training

T. C. MOBBERLEY
Mechanical Drawing

JOHN MOLNAR
Vocal Music

JEANETTE NURRE
Physical Education

E. PEOPLES
Home Economics
Consumer Education

MARY MORGAN
(no picture)
French, History, Civics

PEARL PERSONS English, German, Harmony
WENDELL PIERCE Student Counselor
ELMER J. PORTER Art
PAUL RICHERT Physical Education

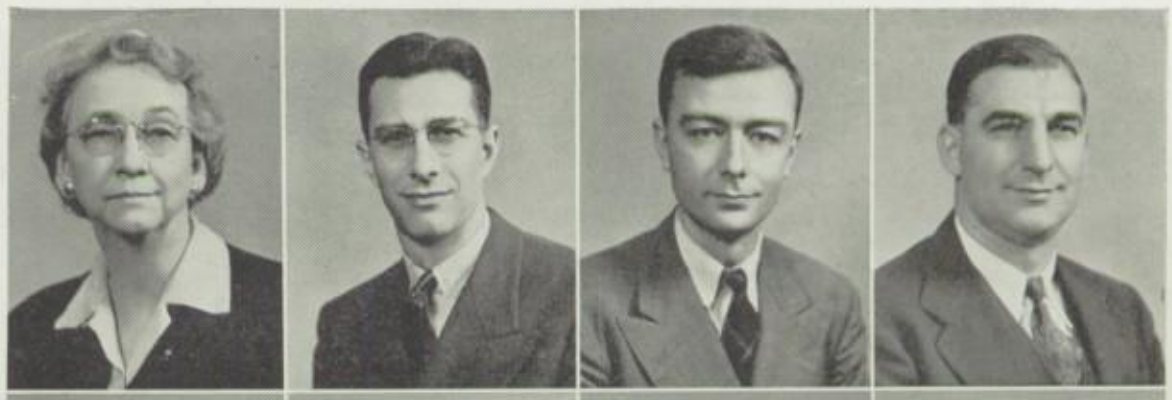

C. H. SCHAFER Chemistry, Mathematics
ARIA P. SCHAWE English
ELIZABETH SELLERS English, Civics, Mathematics
SUSAN LEWIS SHAFFER Library Science

CHARLES F. SIEHL Algebra, Geometry
FRANCES SKINNER Secretarial Practice, Shorthand, Typewriting
HELEN LOUISE STAPLEFORD English
INEZ T. STENGER English

MAUD SUTER Physical Education
ELSIE TANGEMAN Civics, Global Geography
HELEN TANGEMAN English
ALMA H. THOMAS World History, German

ALICE E. VON STEIN (no picture) English

FLORENCE R. WAGNER English, Adviser freshman girls

BERTHA EVANS WARD English

W. H. WEIK Zoology, Physiology

O. E. WEILHAMER Woodwork, Mechanical Drawing

FERN M. WHITE English

MABEL W. WILLARD Zoology, Physiology

Mabel W. Willard

LISLE G. WINELAND Mechanical and Architectural Drawing

ELIZABETH ZORN Home Economics

BERTHA S. KAHN School Nurse

FLORA PORTNER Manager of the lunch room

SECRETARIES

ELEANOR S. KRAMPE

CARRIE KOHRMAN

STELLA ROWLAND

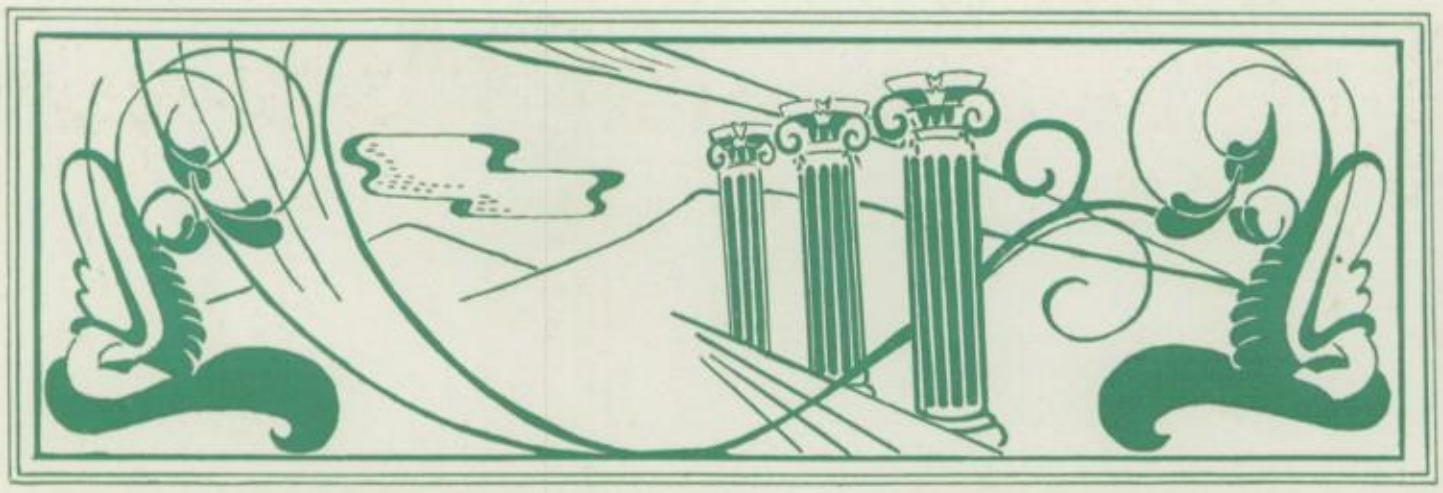

Students meet in the front hall.

STUDIES

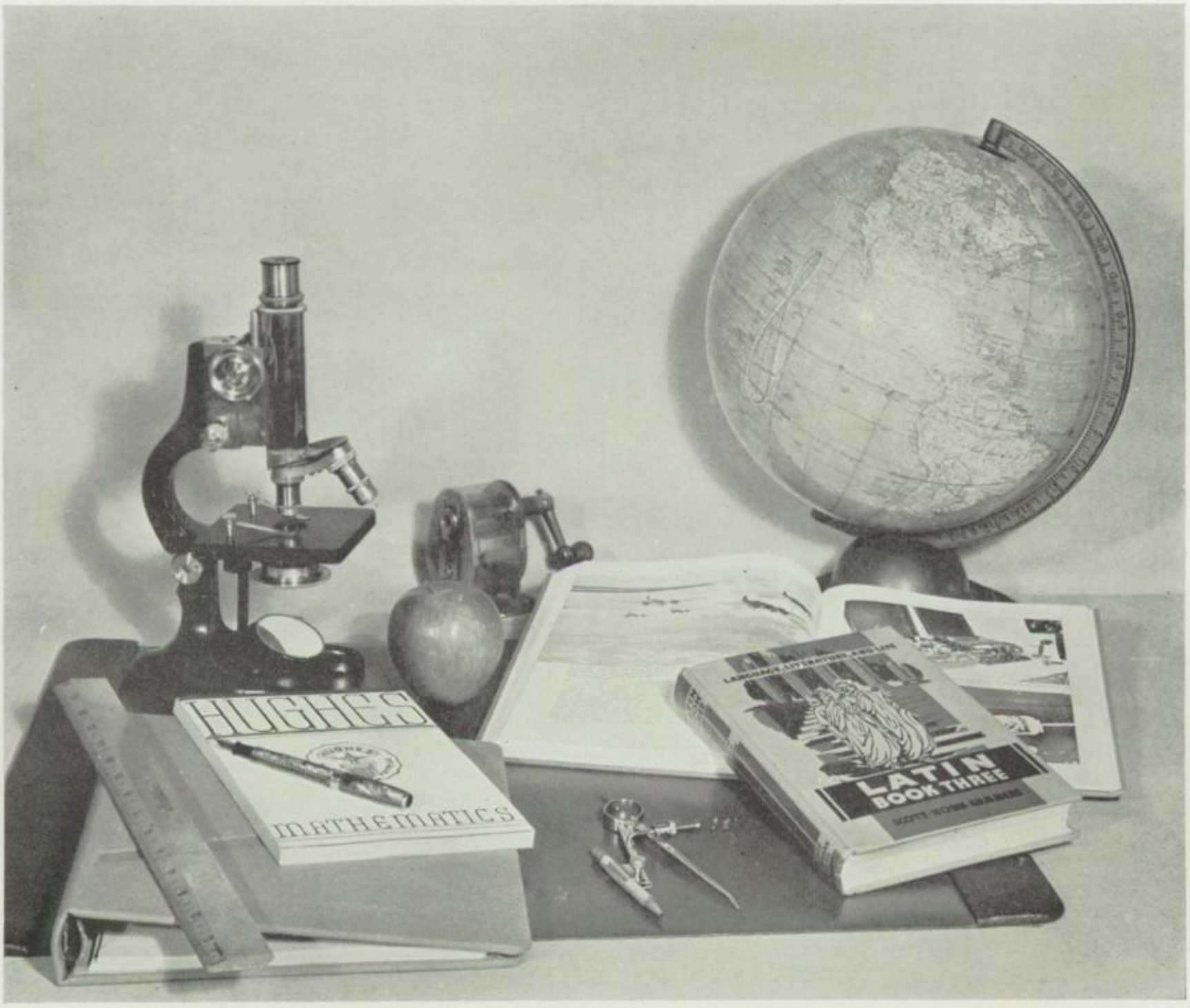

ACADEMIC OVERTURE

Virginia Betscher completes a diagram for aeronautics as John Black takes notes. Below, Jim Wilson shows Ethel Burwell a destination plotted by navigation methods.

In our present conflict, attention has turned to the air. This trend has brought two new subjects into the Hughes curriculum, aeronautics and navigation. Students learn the principles of maneuvering a plane from one point to another, piloting, dead reckoning, radio navigation, and celestial navigation. Piloting refers to flying chiefly by landmarks; this fundamental is usually the first to be mastered by the novice pilot. Dead reckoning is concise figuring of a destination; it involves some higher mathematics. Radio navigation is concerned with flying on a radio beam and by radio contacts. Celestial navigation depends on the sun, and to some extent on the stars; a course is plotted with methods similar to those used for sea travel. Aeronautics involves weather, meteorology, air strata, clouds, and other subjects for study. These fascinating new courses are destined to be first choice on many programs.

Current events are of major importance to class discussion. The social studies assume a new significance. Geography has become vital to every one of us. Below a group in the library is trying to catch a glimpse into world affairs through magazines. They are Jack Smoot, Bernard Berkowitz, Harry Magoulias, Carol Heepke, Betty Bargen, and Jean Zink.

Science is important in the world of today and will probably be even more so tomorrow. In view of this, there is an accent on scientific subjects in the curriculum of Hughes. This year brought some additions to mathematical science studies in the form of navigation, aeronautics, and global geography, as a preparation for military courses besides their normal civilian usage. Physics, chemistry, and general science help us to understand the "why's and "how's" of everyday life about us, and few students fail to find it intensely interesting, thus discovering for themselves answers to natural phenomena. Actual experimentation and demonstrations in the laboratories make these subjects popular and easy to learn, for experience is a great teacher. Below, Gordon Zeidman is shown learning how to find the center of a body.

Hughes botanists, chemists, physicists, and zoologists acquire a useful background of information and training that will stand them in good stead in many ways in later pursuits, especially senior boys in considering military service to their country. As is the case with almost everything else, the subject of physics is closely connected with the present war. Physics gives the student a broad view into the work of machines, many of which are today helping us to victory, and a knowledge of the things with which we come into contact every day, yet of which we understand so little. Physics, then, is the science which supplies a great part of the answer to the eternal question "Why?" America is entering upon a new age, a scientific era in which basic foundations of scientific knowledge will be required, and Hughes is giving to its students those very foundations. The scientific mind is the mind of to-morrow.

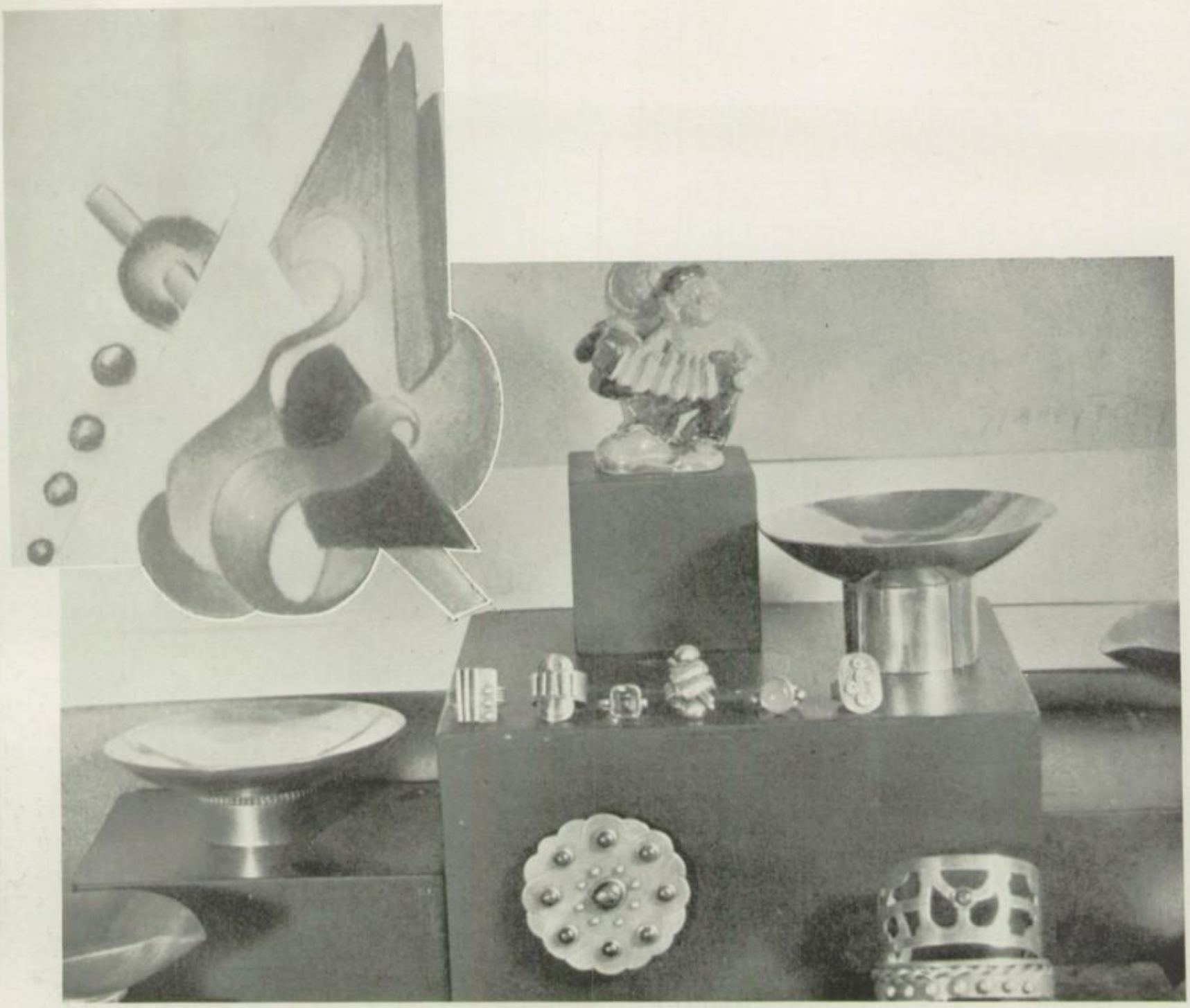

This year students in Arts and Crafts are learning to use tin in their work because of patriotic necessity. Rings, pins, and bracelets are made from silver and bronze. The designs are often developed in contrasting metals to achieve a modern effect. Other articles such as bowls and plates are hammerod from peuter. Wood carving takes form in trays and flat pieces. Leather is used in making bookcovers, bookmarks, belts, wallets, and purses which are designed to carry coins, wear on belts, or to use as regular handbags. Plaster plaques are made from plaster of Paris squares which are carved when dry. Soap carvings are shaped into figures of people and animals. The arts and crafts department strives to preserve the art of manual skill and originality.

gladys dee ann

Shown below are students of Miss Ervin's Commercial Art II class doing fashion drawing, an important part of their course. Besides their usual work, the art classes of Hughes are doing a splendid job in aiding defense. They are well represented throughout the halls—war posters for "bringing in the scrap", warnings of "the danger of loose talk", and reminders of "physical fitness". At Christmas they made and sent to Camp Pickett, Virginia, one thousand hand-blocked paper napkins, one thousand tray favors, and two thousand nut cups for the soldiers' hospital. These student activities are under the able guidance of Miss Ervin, Miss Adomeit, and Mr. Porter.

Music has always enjoyed popularity at Hughes. The whole school is music minded, from the first year in which Mr. Kratz teaches the school songs, to commencement exercises where the entire senior class raise their voices to make Music Hall earn its name. Under Mr. Molnar, sophomores, juniors, and seniors learn to know the masters, to appreciate the classics, and to sing for fun. Periods are devoted to listening to records of great works, and others to recording the results of several weeks of class work. We all get a kick out of hearing our voices on the microphone; the recording helps us to note our mistakes. This year, Mrs. Persons, sponsor of the Music Club, has written a composition the orchestration of which appears below.

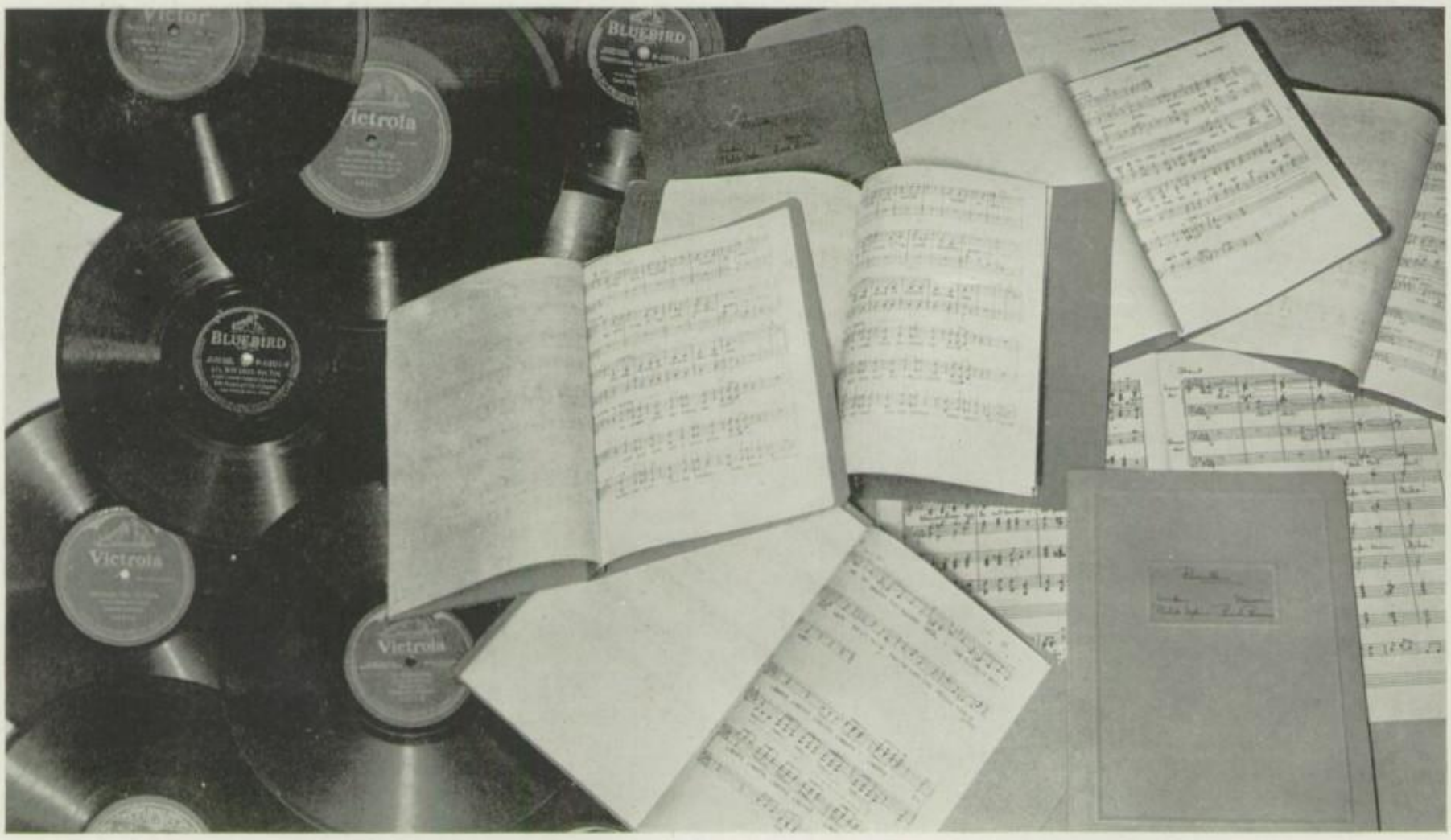

Patricia Lawson, Jack Cleary, and Faye Jackson play the less usual instruments.

Almost two hundred students of Hughes received certificates for having completed the Red Cross course in First Aid. They will have a great deal to contribute to a world at peace, as well as a world at war. The above photograph shows a Junior Red Cross display in a downtown store. This was a Hughes window for it showed contributions of knitted articles and sewing from the girls in Hughes Home Economics classes. The perfect sweater was on display, for which Anne Sonnenshein won special praise. Volunteer work at the Red Cross chapter house and the packing of Christmas boxes were other activities for the Junior Red Cross.

The housewife is the backbone of a nation. Hers is the job of cooking, sewing, and knitting, of keeping "the home fires burning" for her family in a world at war. Under her skilled hands appear simple, body-building meals for all the family, clothes for herself and her children, and sweaters and socks in her spare time for the Red Cross. Students of the Homemaking and Home Economics classes at Hughes under Miss Helman, Miss Peoples, and Miss Zorn are being well-trained to step into that role. Twice a week they prepare their own meals and eat them in the class room. Many of them sport sweaters which they themselves have knitted. And the Red Cross has been well supplied with sweaters, mittens, socks, and Red Cross bands made by Hughes students and teachers. They also make many of their own clothes—skirts, blouses, and suits.

Important among the vocational courses that prepare us for commercial careers is typing. Acquiring the ability to type is different from learning to speak foreign languages or to work math problems, and the pupils usually find typing an interesting subject. First the novice learns to feel at "home on the range" of home-keys, venturing out on a "|", "u", "|", "m", "|" or a "gug mug mum gum" line as a start. Soon sentences appear on the page and the clatter of the class becomes a little more formidable. Rapid steps soon bring transposition, letter-writing, and the finer points of typing to the student's fingertips. Benefits from the training are immediate; neat homework papers delight the teachers; and budding stenographers, authors, reporters, and plain old letter-writers put their new talent to work quickly and use it the rest of their lives. Advanced students receive special office training, along with shorthand, which prepares them for business routine so they can step into jobs after graduation and know what to do, and how to do it. Some Hughes typists have turned their ability toward aiding the Red Cross, typing forms, doing their part in the war effort. Typing is, without doubt, the practical subject for the practical student.

Working in wood, and training in carpentry and machine shop have a definite appeal to some boys who find ample guidance in the industrial arts classes of Hughes. Deft carpenters, budding artisans, and potential metal-workers, all essential to our workaday world, are practicing in the grottoes of Hughes basement every day. When they have finished their course, the results are in the hand as well as in the mind. Frequently these products are made with a special aim; many worthy contributions have been made to our city's charitable organizations. Below we see Armand Kilijian displaying the wheelbarrows, and William Moening running a lathe.

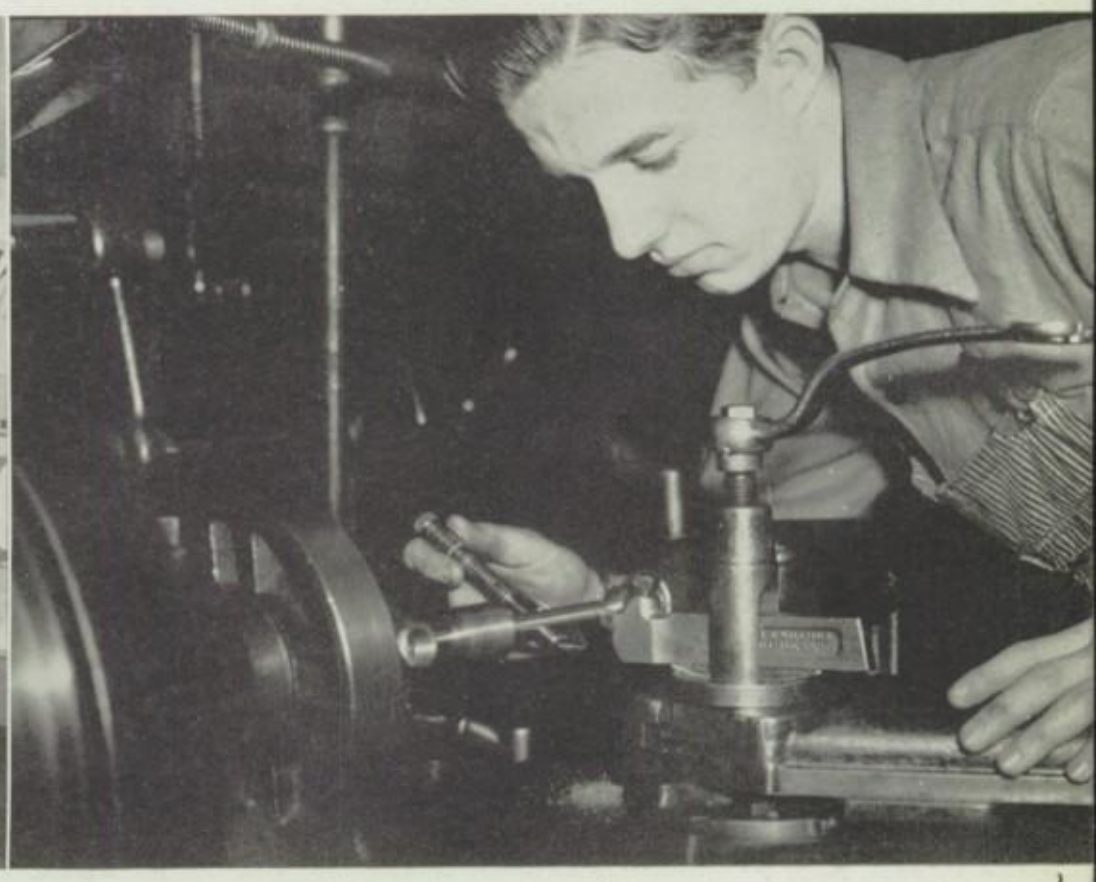

SENIORS

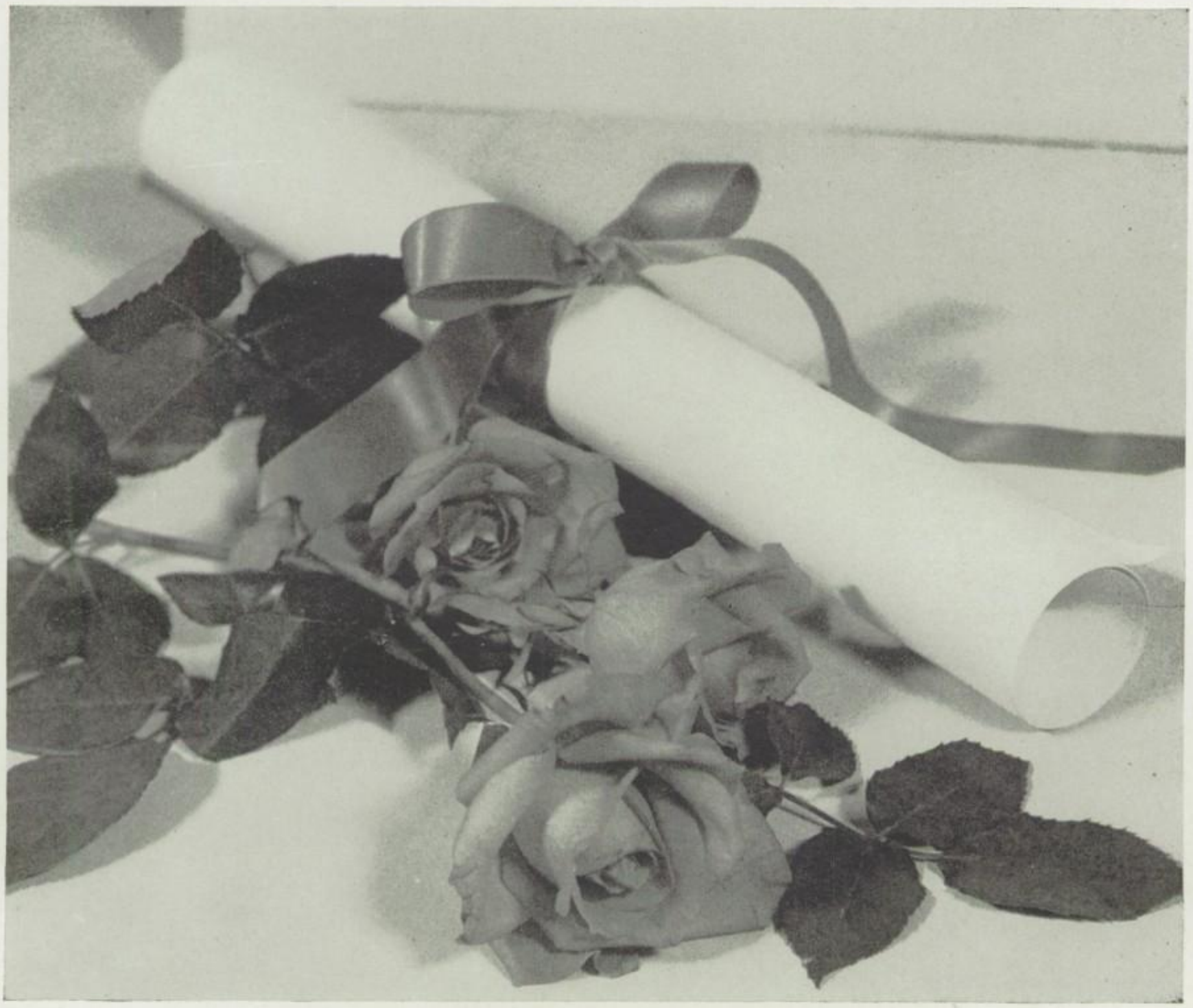

POMP AND CIRCUMSTANCE

ONG, LONG AGO, we, the class of 1943, were freshmen; certain parts of that eventful year stand out in our minds. The Popularity Contest was one of these, with Harvey Guthrie the first of our ranks to come into the limelight. That was the year of "Old Professor's School Daze," "The Passing of the Third Floor Back," "The Valiant," "Adam and Eva" and our first bitter taste of exams. The year rolled swiftly by and we soon found ourselves promoted to the rank of sophomores.

That year, 1940-41, we began to take more interest in school activities; Virginia Beck was the president of P and G. That also was the year of "Thru the Night," and "Death Takes a Holiday," both Sages productions; "Sweethearts," an operetta; and the World's Series. The basketball team won the Southwest Ohio District Championship. That June we bade farewell to Mr. Merry and welcomed Mr. Ottermann into our midst.

Our junior year brought our class into its own. Ruth Hill and Burt Pease were editors of the "Gargoyle," Don Thomas was president of the French Club. Ody Bergsmark brought honors to the cast of "Old Doc," and many of us took part in the Spring Concert. But most memorable was the December 8th auditorium to hear the President declare War. We ended the year by electing our class officers for 1943: President, Burt Pease; Vice-President, Ody Bergsmark; Treasurer, Don Ebersold; and Secretary, Ruth Hill.

Last fall the boys joyfully entered the realms of 312 and the Honor

League made plans for the Big Sister party. Assuming our position at the head of the school, we took an active part in the Victory Corps, sponsored a Christmas Dance and banished all hope of ever seeing the Big Reds defeat the

Withrow Tigers. Now we are looking forward to graduation but wherever we go, be it to college, to the armed forces, or to work, we will always remember the friends we have made and the good times we have had here at Hughes.

ACKLEY, JEAN Art League 1, 2, 3; Latin Club 2; Office 3, 4; First Aid Detachment 4; Honor League 4.

ADAMS, BETTY "Gargoyle" Rep. 1; Annual Rep. 2; Sales Club 3; Honor League 4; Home Economics Club 4.

ALBRIGHT, ELIZABETH Lanier for Girls, Macon, Ga. 1; Art League 2, 3; "Old Hughes" Rep. 3; Honor League 4.

ALTMAN, RICHARD M. Art League 1, 2, 3; Glee Club 3; Choir 4; Air Raid Warden 4; Foriegn Policy Ass'n. 2, 3, 4.

ANDREWS, HARRIETT Art League 1, 2, 3; Honor League 4; Sales Club 4; Tennis 1.

ARENSTEIN, PEGGY P. and G. 1, 2; Latin Club 2; Art League 1, 2, 3; Girl Reserves 3, 4.. Honor League 4; Sages 2, 3, 4; Glee Club 3; Choir 4; Hockey 1; Freshies' Aid 4; Basketball 1.

AUGSPURGER, JANET Annual Staff 1, 2, 3, Rep. 2; Art League 3; French Club 3, 4.

AURAND, BETTY LOU Oak Park and River Forest High School, Chicago Ill. 1; Art League 3; Honor League 4; Sales Club 4.

BACHMAN, ROBERT GILBERT Art League 1, 2, 3.

BARNETT, BERNARDINE Honor League 4.

BARTLING, JANET E. Choir 3, 4; Honor League 4; "Old Hughes" Rep. 2.

BAUER, AUDREY JUNE Art League 1, 2, 3; Aeneadae 4; Latin Club 1, 2, 3; Honor League 4; Bowling 2.

BAUER, CHARLES J. Bloom Jr. High School 1; Sales Club 3; Football 3, 4.

BAUMANN, CHARLES

BAYER, JOHN Art League 1, 2, 3; "Old Hughes" Rep. 2, 3.

BECK, GEORGE Orchestra 3, 4.

BECK, VIRGINIA O. Art League 1, 2, 3; Honor League Exec. Comm. 43 Freshies' Aid 4; Music Appreciation Club 1; P. and G. 1, Pres. 2; Latin Club 2; Glee Club 3; Choir 4; Math Club, Sec.-Treas. 4; Annual Rep. 3, Business Manager 4; G. A. A. 1; Hockey 1; Basketball 1; Tumbling 1; Office 2, 3, 4.

BECKER, JEANNE C. Art League 1, 2, 3; Skating Club 2; Pep Club 3; Camera Club 4; Honor League 4.

BEDORE, JOSEPH Western Hills High School 1.

BENNETT, DORIS Art League 1, 2, 3; Spanish Club 2, 3, 4; Honor League 4.

BENSON, GEORGE Parker High School, Chicago, Ill. 1, 2, 3; Choir 4; Sages 4.

BERGMANN, DOROTHY MARY Art League 1, 2, 3; Home Economics Club 2; Girl Reserves 3; Honor League 4; First Aid Corps 4; Latin Club 3; "Gargoyle" Rep. 3.

BERGSMARK, ODELYS V.-Pres. of Class of '43; Art League 2, 3, Rep. 1; Honor League 4; Victory Corp Council 4; Latin Club 2, 4, V.-Pres. 3; Aeneadae 4; French Club 3, 4; Sages 2, V.-Pres. 3, Program Chr. 4; Choir 3, 4, Robarian 3, 4; Glee Club 3; "Old Hughes" Rep. 3; Girl Reserves 3, V.-Pres. 4; P. and G. 1, 2; Scribblers 2, 3; Freshies' Aid 4; Pep Club 3.

BERNHARDT, KARLYN Art League 1, 2, 3; Glee Club 3; Choir 3, 4; Sales Club 3; Honor League 4; Bowling 4.

BEST, RUTH "Old Hughes" Rep. 2; Art League 2, 3; Junior Classics 3; Glee Club 3, 4; Bowling 3, 4; Honor League 4; "Gargoyle" Rep. 4.

BETSCHER, VIRGINIA RUTH Aeronautics Club, Secretary 4; Art League 2, 3; French Club 3; "Gargoyle" Staff 1; Girl Reserves 3; Honor League 4; Latin Club 2, 3; Lunchroom Cashier 3, 4; Math Club 4; "Old Hughes" Staff 3; Scribblers 2.

BETTNER, DONALD GEORGE Track 1, 2, 3, Co-Capt. 4; Spanish Club 4; Bowling 2; Art League 1, 2, 3.

BEUCLER, MILLARD Kerhonkson High School 1, 2; Art League 3; Choir 3, 4; Hughes Club 3, 4; Hi-Y 3, V.-Pres. 4; Latin Club 4.

BIHL, PAUL WILLIS Elmwood Place Jr. High School 1; Hartwell High School 2; Aeronautics Club 3; Drum Major 3, 4; Choir 4.

BLACK, JOHN RICHARD Air Raid Warden 4; Aeronautics Club 4, Treasurer 3; Swimming Team 2, 3; Art League 3.

BLACKMAN, MARVIN Glee Club 3, 4; Track 4; Art League 1, 2, 3.

BLAKE, JAMES Elmwood High School 1; Art League 2, 3; Skating Club 2.

BLUHM, NADINE FAYE Latin Club 2; Girl Reserves 3, 4; "Gargoyle" Rep. 1; Spanish Club, V.-Pres. 4; Honor League 4; Tennis 1, 3; Hockey 1, 2; Archery 1, 3; Glee Club 4; Freshies' Aid 4.

BONEM, MARGARET Centerball 1; Volleyball 1, 2, 3; Basketball 1, 2, 3; Baseball 1, 2; Kickball 2, 3; Swimming 3, 4; Dance Club 2, 4, Sport Leader 3, Secretary 3, 4; Tumbling 1, 2; Individual Sports 1, 2, 3, 4.

BOOS, JULIAN H. Art League 1, 2, 3; Aeneadae, Pres. 4; Latin Club 2, 3; Sages 2, 3; Glee Club, Librarian 4; Annual Staff 4; Hughes Club 3, 4; Hi-Y 4; Gym Team 1, 2, 3; Baseball 3, 4.

BOOTH, MARCIA Our Lady of Mercy 1; Glee Club 3, 4; Sales Club Pres. 4; Honor League 4; Current Events Club 3.

BOTTOMLEY, ELEANOR French Club 1, 2, 3, 4; Scribblers 1, 2; Honor League 4; Home Economics Club 4; "Gargoyle" Rep. 2.

BOYAR, SHIRLEY ANN Newport High School, Newport, Ky. 1, 2; Art League 3; Honor League 4.

BRAND, MARTHA M. Honor League 4; Art League 1, 2, 3.

BRANDT, ETHEL L. Art League 1, 2, 3; Honor League 4; Sales Club 4; Bowling 2, 3, 4; Tennis 1.

BREITFELD, AARON E. Art League 1, 2, 3.

BRENEMAN, BETTY JANE Art League 1, 2, 3; French Club 2; Girl Reserves 3; Honor League 4; Music Appreciation Club 4.

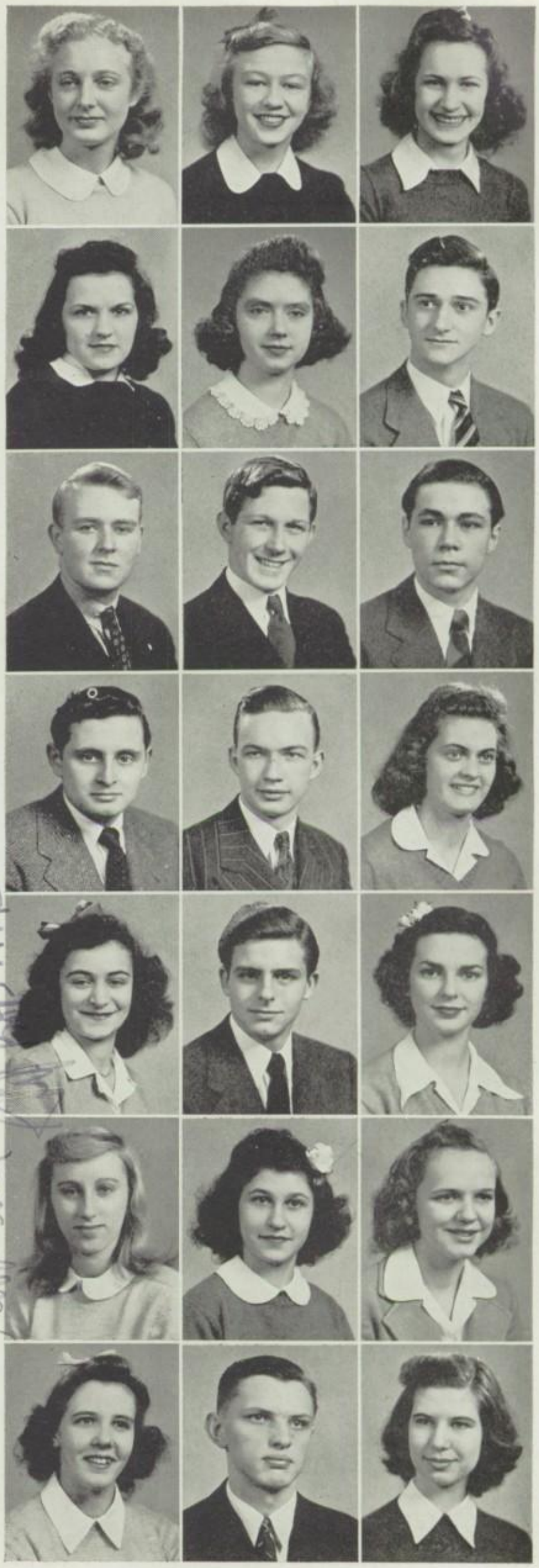

Best Wishes
Betty

BRESTER, BETTY Honor League 4; Art League 1, 2, 3.

BREUER, HARRY M. Hughes Club 4; Hi-Y 4; Air Raid Warden 3, 4; Art League 1, 2, 3; Latin Club 2.

BREWER, JEANNE Art League 1, 2, 3; Honor League 4; Bowling 4.

BRINN, ARNOLD Art League 1, 2, 3; Air Raid Warden 4; Spanish Club 1, 2, 3; Basketball 2, 3, 4.

BRODOF, REBECCA Art League 3; Honor League 4; Glee Club 3, 4; Spanish Club 3; Sales Club 4.

BROWN, MILDRED K. "Gargoyle" Rep. 3; Honor League 4.

BRUCKMANN, JOHN CASPER Football 1, 2, 3; Baseball 4; Hughes Club 3, 4; Hi-Y 3, 4.

BRUETTING, EARL MELVIN Hughes Club 3; Art League 2, 3; Senior Choir 4; Band 1, 2, 3; Orchestra 1, 2, 3; Bowling 2, 3; Stamp Club 1.

BRUG, VIOLET E. Art League 1, 2, 3; Spanish Club 2; Honor League 4; Jr. Choir 3; Glee Club 3.

BURCKARD, AILEEN Art League 1, 2, 3; Honor League 4; Annual Rep. 2; P. and G. 1.

BURGETT, HERMAN K. Art League 1, 2, 3; French Club, Exec. Comm. 3; Choir 4; "Old Hughes" Staff 3; Scribblers 2, 3; Hughes Club 3, Cor. Secretary 4; "Gargoyle" Associate Editor 3; Annual Rep. 4; Pep Club V.-Pres. 4; Major, Air Raid Warden 4; Senior Ring Comm. 4; "Gargoyle" Rep. 2.

BURKS, GEORGE W. First Aid Corps 4.

BURTON, EVELYN Art League 1, 2, 3; Sales Club 3; "Gargoyle" Rep. 1, 2, 4; "Old Hughes" Rep. 1; Honor League 4.

BURWELL, ETHEL V. Art League 1, 2, 3; Honor League 4; Latin Club 2; Modern Dancing 2, 3; G. A. A. 3; Archery 3; Scribblers 3; Math Club 3, 4; French Club 4; Freshies' Aid 4; Annual Staff 4; Aeronautics Club 4.

CAGLE, JAMES M. Jr. Choir 3; Glee Club 3; Sr. Choir 3, 4; Track 1; Archery 3; Gym Team 1.

CALLIS, ANNETTE G. Art League 1, 2, Rep. 3; Honor League 4; P. and G. 1, 2; Girl Reserves 3, Pres. 4; Music Appreciation Club 2, 4; Current Events Club 3.

CAPPEL, GLADYS Art League 1, 2; Bowling Club 1; Honor League 4; Sales Club 4. Lots of Luck Gladys Cappel

CHERDRON, MARGIE Art League 3; Annual Rep. 1, 4; Bowling 3; Freshies' Aid 4; Honor League 4; Home Economics Club Secretary 4.

CHRISTMAN, MELBA Art League 1, 2, 3; Honor League 4; "Gargoyle" Rep. 2, 3.

CIRKIN, REVA P. and G. 1; French Club 2; Drum Majorette 1, 2; Honor League 4; Art League 1, 2, 3; Sales Club 3; G. A. A. 1.

CITRON, JEAN Walnut Hills High School 1, 2, 3; Sages 4.

CIUCCIO, MADELINE D. Art League 1, 2, 3; Victory Corps Council 4; Latin Club 2; Home Economics Club 4; P. and G. 1, 2; Honor League 4; Archery Club 1; "Gargoyle" Rep. 1; First Aid Corps 4.

CLARK, MINNIE Honor League 4; Sales Club 4; Art League 1, 2, 3.

CLEARY, JOHN Withrow High School 1, 2; Orchestra 3, 4; Music Appreciation Club 3; Hughes Club 4; Hi-Y 4; Art League 3.

COHEN, NATALIE Art League 1, 2, 3; Honor League 4; French Club 2, 3; Sales Club 4; Annual Rep. 2.

COHN, LIBBY Annual Rep. 3; Art League 1, 2, 3; French Club 2; Honor League 4.

COHON, BARUCH J. Ohio Mechanics Institute 1, 2; Air Raid Warden 4; French Club 4; Orchestra 3.

Best of luck — Gertrude

COLLETTE, GERTRUDE Latin Club 1; Choir 3, 4; Glee Club 2, 3, 4; Sales Club 3; Bowling 4; Honor League 4; Home Economics Club 4.

CONOVER, JAMES Art League 1, 2, 3; Hughes Club 3, 4.

CRAIN, RICHARD P. Art League 1, 2, Rep. 3; "Gargoyle" Rep. 3; "Gargoyle" Staff 3; Annual Rep. 3, Business Manager 4; Choir 3, 4; Hughes Club 3, 4; Swimming Team 1, 2, 3, Capt. 4.

CRAWFORD, DORIS JEAN Art League 3; Spanish Club 4; Choir 4; Honor League 4; Freshies' Aid 4; Information Desk 4; G. A. A. 1, 2, 3; Badminton 1, 2; Baseball 1, 2; Basketball 1, 2, 3; Bowling 1, 2, 3; Hockey 1, 2, 3; Kickball 2, 3; Ping Pong 1, 2; Shuffleboard 1, 2; Swimming 3; Tennis 1, 2, 3; Tumbling 1; Volleyball 2.

CRESS, FORREST V. Art League 1, 2, 3; Annual Rep. 1, 2; Hughes Club 3; Track 1; Swimming 2.

CUTHBERT, SHIRLEY Villa Maria Academy, Frontenac, Minn. 1, 2, 3; Sages 4; Honor League 4.

DARBY, MARY BETH Latin Club 1; Art League Rep. 3; Glee Club 1; Honor League 4.

DAVIS, HILDA Sales Club 3; Honor League 4.

DAVIS, MILDRED Douglas Jr. High School 1; Sales Club 4; Honor League 4.

DEMING, DONALD Spanish Club 3, 4; Sages 3, 4; Victory Corps 4.

DEMROW, ESTHER M. Bowling 3; Sales Club 3; Skating Club 2; Art League 1, 2; Honor League 4.

DENUCCIO, CARMEN JOSEPH Art League 1, 2, 3; Camera Club 2; Sales Club 4.

DENYVEN, DAVID York High School, Elmhurst, Ill. 1, 2; Hughes Club 4; Gym Team 4.

DESSERICH, EARL J. "Gargoyle" Staff 2, 4, Sports Editor 3; Cheerleader 3, 4; Tennis Team 3, 4; Hughes Club 3, 4; Hi-Y 3, Secretary 4; Pep Club 4; Bowling Club 2.

DOCK, ROBERT S. Hughes Club 3; Art League 1, 2, 3.

Best Wishes
Jeanne

DOLL, GEORGE PAUL Withrow High School 1, 2, 3.

DORFMAN, LEON Art League 1, 2, 3.

DRAKE, MILDRED E. Art League 1, 2, 3; Honor League 4; Pep Club 4; "Old Hughes" Rep. 1; Annual Rep. 3; Orestea 2; Girl Reserves 4; G. A. A. 2, 3, 4; Bowling 1, 2, 3, 4; Archery 3; Hockey 1; Individual Sports 1; Volleyball 3; Baseball 1; Tennis 3.

DREES, GLORIA P. and G. 1; Art League 1, 2, 3; Spanish Club 3; Honor League 4.

DUVALL, LOIS NANCY Art League 2, 3; Honor League Exec. Comm. 4; P. and G. 1; Girl Reserves 3.

DWENGER, JEANNE LORETTA P. and G. 1; Art League 2, 3; Honor League 4; Pep Club 4.

EBERSOLD, DONALD K. Treasurer of Class of '43; Latin Club 2, 3, Treasurer 3; French Club 3; Art League 1, 2, 3; "Gargoyle" 3; Hughes Club 3, Treasurer 4; Hi-Y 3, 4; Cheerleader 3, 4; Book Shop 4.

ECKHOFF, LOIS Sales Club, Cor. Secretary 3; Art League 1, 2; "Gargoyle" Rep. 2; Annual Rep. 3.

EISERMANN, SHIREY ANN Art League 1, 2, 3; Honor League 4; G. A. A. 2.

ESTES, BEULAH Roosevelt Jr. High School, Hamilton, Ohio 1; Hamilton High School 2; Sales Club 3; Honor League 4.

FALLS, MARIEN E. Art League 2, 3; Honor League 4; Glee Club 3, 4; Lunch Room 2.

FARMER, EILEEN ANNYE Art League 1, 2, 3; Honor League 4; Music Appreciation Club 4; Bowling 3; Archery 3; Riding 3.

FEINHOR, MARVIN M. Art League 1, 2; Aeronautics Club 3; Annual Staff 3; "Gargoyle" Rep. 3.

FEITH, ALLEN D. Art League 1, 2, 3.

FERGUSON, HARRY MAESCHER "Old Hughes" Rep. 1; Music Appreciation Club 1; Art Academy 2; Annual Rep. 3, 4; Orestea 3; Choir 3, 4.

FIELD, RALPH Art League 1, 2, 3; Math Club 4; French Club 2; Orchestra 1, 2; "Gargoyle" Rep. 1; "Old Hughes'" Staff, Rep. 1.

FISCHER, MADELINE Art League 1, 2, 3;Spanish Club 3; Honor League 4; Annual Staff 4.

FISCHER, ROBERT Basketball 4; Bowling 4.

FLAX, STEPHANIE Musin School, Brussels, Belgium, 1, 2, 3; Honor League 4; French Club 3; Pep Club 4; Spanish Club 4; Girl Reserves 4.

FLYNN, MARGARET Gallatin High School, Gallatin, Tenn. 1, 2; Bowling 4.

FORBES, JEAN LOUISE Art League 1, 2, 3; Stamp Club 1; French Club 2, 3, Treasurer 4; Honor League 4; Freshies' Aid 4; P. and G. 1.

Be good!
Jeanne

FRANKS, DONALD RAYMOND Hughes Club 4; Stage Crew 2; Art League 1, 2, 3.

FRANKS, DOROTHY JEANNE Art League 1, 2, 3; Stamp Club 2; Camera Club 4; Honor League 4.

FREY, JOHN E. Band 1, 2; Orchestra 1, 2, 3; Sales Club 3; Air Raid Warden 4; Music Appreciation Club 3; Art League 3.

FRICKMAN, LAVERNE Art League 1, 2, 3; Honor League 4; Archery 3.

FRIEDLANDER, CAROL Art League 1, 2, 3; Spanish Club 1; Glee Club 3; Skating Club 1, 2; Sales Club 3; "Gargoyle" Rep. 1, 2; "Old Hughes" Rep. 1; Honor League 4; P. and G. 1.

FULDNER, HERBERT M. Art League 1; Lunch Room Cashier 4; Aeneadae 4; Volleyball 3, 4.

FUNKE, ERVIN ALBERT Art League 1, 2, 3.

GABE, THELMA W. Art League 1, 2, 3; Honor League 4; Annual Rep. 2, 3; Girl Reserves 3; Home Economics Club 4; Office 3; Stamp Club 1.

GAMES, MARY JUANITA Art League 1, 2, 3; Honor League 4; Spanish Club 3; P. and G. 1; Camp Fire Girls 2; Tennis 1.

GARRETT, BETTY LOU Art League 1, 2, 3; Honor League 4; Bowling 4; Information Desk 4.

GARVIN, PETER Football 1, 2, 3, Co-Capt. 4; Basketball 1, 2, 3; Track 2, 3, 4; Art League 2, 3.

GAUSMAN, JOY Art League 1, 2, 3; Honor League 4; Band 2, Secretary 3, 4; Orchestra 2, Secretary 3, 4; G. A. A. 1; Basketball 1.

GAZ, HARRY Art League 1, 2, 3; Victory Corps Rep. 4; Football 2, 3, 4; Basketball 2, 3, 4; Track 2.

GELWICKS, MARTHA Art League 1, 2, 3; Honor League 4; Latin Club 2, 3, Exec. Comm. 4; Aeneadae 4; Choir 3, 4; Annual Staff 4; Girl Reserves 3; Freshies' Aid 4; Lunchroom 2, 3, 4.

GERHARDT, LOUIS W. North College Hill High School 1; Art League 3.

GERTZMAN, SHIRLEY Western Hills High School 1, 2, 3; Honor League 4; Sales Club 4.

GIBSON, RUTH MARION Art League 2, 3; French Club 3; "Gargoyle" Rep. 3; Bowling 3; Honor League 4; Skating Club 1, 2; G. A. A. 1; Riding Club 3.

GILDENBLATT, GILBERT Western Hills High School 1; Basketball 2, 3; Intra-mural Basketball 4; Art League 2, 3.

GILLESPIE, NANCY HERMINE Art League 1, 2, 3; Honor League 4; Lunchroom 3, 4; P. and G. 2; Latin Club 4; Aeneadae 4; French Club 4; Annual Staff 3, 4; Scribblers 2.

GITMAN, DORIS JEANNE Art League 1, 2, 3; Honor League 4; French Club 2, 3, 4; Music Appreciation Club 4; "Gargoyle" Rep. 2; "Old "Hughes" Rep. 3; Girl Reserves 3, 4; P. and G. 1; Current Events Club 2.

GLASS, ERCELL L. Air Raid Warden 4; Math Club 4; Choir 4; Scribblers 2.

The Best of Luck to Jane
Ercell L. Glass

Lots of luck
Mattie

Best wishes
Bettie Hail

GLAZER, GRETCHEN ROSE Art League 1, 2, 3; Honor League 4; Choir 2, 3, 4; Glee Club 1, 2; Home Economics Club 4.

GLEAVES, CLIFFORD K. Art League 1, 2, 3.

GOLDBERG, JEAN ANN Honor League 4; Art League 2; Sales Club 3; P. and G. 1; Tumbling 1; Volleyball 1.

GOLDBERG, SHIRLEY Art League 1, 2, 3; Honor League 4; French Club 2; P. and G. 1.

GOLDSWORTH, BEVERLY Sales Club 3; Honor League 4.

GOSNEY, DOROTHY Victory Corps Council 4; Art League 1, 2, 3; G. A. A. 1, 2, 3, 4; Skating Club 1; Kickball 2, 3; Baseball 2; Archery 3; Bowling 3, 4; Basketball 2.

GOSSETT, ESTHER Art League 1, 2, Rep. 3; Honor League 4; Sages 1; Home Economics Club 4; "Gargoyle" Rep. 1, 2; "Old Hughes" Rep. 3; P. and G. 1, 2; Girl Reserves 3.

GRACE, ALAN P. Choir 2, 3, 4; Sales Club 1; Glee Club 2, 3; Art League 1, 2, 3.

GRAY, VIOLET Art League 1, 2, 3; Honor League 4; French Club 1, 2; Music Appreciation Club 4; Pep Club 3, 4; Skating Club 1; Camera Club 4; Home Economics Club 4; "Gargoyle" Staff 3, 4; P. and G. 2; Girl Reserves 4.

GREEN, DOROTHY LOUISE Art League 1, 3, Rep. 2; Honor League, Exec. Comm. 4; Home Economics Club, V.-Pres. 4; P. and G. 1, 2; Girl Reserves 3; Freshies' Aid 4.

GREEN, KENNETH Football 2, 3, 4; Baseball 4; "Gargoyle" Rep. 3; Art League 1, 2, 3; Sales Club 3; Victory Corps 4; Boxing Club 4.

GREGORY, BETTY Art League 1, 2, 3; Spanish Club 2, 3, 4; Honor League 4.

GRIFFES, FRANCES Port Washington High School, Port Washington, N. Y. 1, 2, 3; Honor League 4; French Club 4.

GROSHON, DOROTHY Art League 1, 2, 3; Honor League 4; Pep Club 3; Home Economics Club 4; Girls Reserves 3, 4.

GRUESSER, ELVERA P. and G. 1; Art League 1, 2, 3; Honor League 4; Spanish Club 4.

GUTHMAN, CLAIRE B. Art League 1, 2, 3; Skating Club 1, 2; P. and G. 1, 2; French Club 2; Honor League 4; Girl Reserves 3; "Gargoyle" Rep. 1; Annual Rep. 2, 4.

GUTHRIE, HARVEY "Gargoyle" Rep. 1; "Old Hughes" Rep. 1; Stage Crew 2; Glee Club 3, 4.

HABEKOTTE, VIRGINIA Art League 1, 2, 3; Honor League 4; Latin Club 4; Aeneadae 4; P. and G. 1; Pep Club 3, 4; Glee Club 4; Spanish Club 4.

HAECKL, MARY Art League 1, 2, 3; Honor League 4; Latin Club 2, 3, 4; Aeneadae 4; French Club 3, 4.

HAGEMAN, JEAN HARRIET Art League 1, 2, 3; Honor League 4; Latin Club 4; Aeneadae 4; Choir 2, 3, 4; Glee Club 2, Libr. 2, 3; Home Economics Club, Treas. 4; Skating Club 1, 2; Annual Rep. 1; Freshies' Aid 4.

Good luck
Jean

HAIL, DOROTHY Honor League 4.

HAMILTON LOUIS Art League 1, 2, 3;Camera Club 4; Chess Club 2; 3, 4; Hall Guards 3; "Gargoyle" Rep. 2.

HANNERS, DOLORES Bellevue High School, Bellevue, Ky. 1; Art League 3; Honor League 4; G. A. A. 2.

HARITON, LEE Art League 1, 2, 3; Honor League 4; Spanish Club 1, 2; P. and G. 1, 2; "Gargoyle" Staff 1, Rep. 1, 2; Sales Club 3; First Aid Corps 4; Home Economics Club 4; Annual Rep. 1, 3.

HARRIS, JESSIE MAE Art League 3; Honor League 4; Math Club 1; French Club 4; Baseball 2; Kickball 2, Volleyball 2.

HARRIS, H. MAXINE Honor League 4; Sales Club 4; "Gargoyle" Rep. 3; Art League 1, 2, 3.

HAUGHT, JOHN Art League 1, 2, 3; Victory Corps 4; Track 3, 4.

HEBEL, SHIRLEY E. Art League 1, 2, Rep. 3; Honor League, Exec. Comm. 4; Sages 3, 4; Choir 4; Glee Club 3; Skating Club 2; Home Economics Club 4; Girl Reserves 3, 4; Hockey 1; Bowling 2; Base-Ball 2; G. A. A. 2; Sales Club 3.

HEBESTREIT, GLORIA J. Art League 1, 2, 3; Honor League 4; Latin Club 2; Spanish Club 4; Choir 3, 4; Home Economics Club 4; "Gargoyle" Rep. 2; Girl Reserves 4; P. and G. 2; Freshies' Aid 4.

HECK, DOROTHY Art League 1, 2, 3; Honor League, Treas. 4; Latin Club 2, Sec'y. 3, 4; Aeneadae 4; Freshies' Aid 4.

HEINEMAN, DOLORES Art League 1, 2, 3; Swimming 1, 2, 4; Honor League 4; Home Economics Club 1; "Gargoyle" Rep. 1; Tennis 1, 4.

HEINES, ROBERT H. Art League 1, 2, 3.

HEINZERLING, JEAN Art League 1, 2, 3; Annual Staff 4; P. and G. 1, 2; Girl Reserves 4; French Club 2, 4; Honor League 4; Freshies' Aid 4; Scribblers 2, 3; "Old Hughes" Staff 3, Rep. 3.

HEITMAN, DOROTHY Art League 1, 2, 3; Honor League 4; Band 1, 2; Home Economics Club 1, 2; Modern Dancing 3; Information Desk 4.

HELBIG, RUTH Walnut Hills High School 1,2,3; Honor League 4.

HEMBREE, LOUISE Kelton High School, Texas 1, 2, 3; Honor League 4.

Good luck + play fair
Ruth

HENDERER, NORMA JEAN Art League 1, 2, 3; Honor League 4; Music Appreciation Club 3; Band 1, 2, Libr. 3, 4; Orchestra 1, 2, 3, Libr. 4; Orestea 2.

HENRICH, WILBERT EDWARD Western Hills High School 1, 2; Cross Country 4.

HENSLEY, VIRGINIA G. A. A. 1, 2; P. and G. 1; Bowling 1, 2, 3; Volleyball 1, 2; Jr. Choir 3; Choir 4; Honor League 4; Sales Club Sec. 3.

HENZE, MELVIN H. Bloom Jr. High School 1; Gym Team 2; Skating Club 2; Sales Club 3; Art League 2, 3; Archery 3; Work Secretary 4.

HERGET, ROBERT S. Art League 1, 2, 3; Scribblers 2, 3; Hall Guard 4.

HERREN, RUTH B. Art League 1, 3, Rep. 2; Honor League 4; Orestea 2; Glee Club 4.

HILL, RUTH Secretary of Class of '43; Art League 1, 2, 3; Honor League 4; Annual Staff 2, 3; Freshies' Aid 4; "Gargoyle" Staff, Ed. 3, 4, Rep. 1, 2; German Club 1; Girl Reserves 3, 4; Home Economics Club 4; Music Appreciation Club 4; "Old Hughes" Staff 1, 2, Rep. 3; Pep Club V.-Pres. 3, Pres. 4; P. and G. 1, 2; Sales Club 4; Scribblers 3; Stamp Club Sec. 1; V.-Pres. 2; Victory Corps Council 4.

HINES, MARY LOU Art League 1, 2, 3; Honor League, Exec. Comm. 4; P. and G. 1; Latin Club 2; Spanish Club 2, 3; Scribblers 2, 3; Sages 3; Pep Club 4; Annual Staff 4; Information Desk 4.

HINES, PHILIP Elmwood Place Jr. High School 1; Art League 2, 3; Lunch Room 3, 4;

HITTLE, ANDREW W. Tennis Team 2, 3, Capt. 4; Art League 1, 2, 3; Air Raid Warden 4; Victory Corps 4.

HJELLE, ANNA Art League 3; Honor League 4; Latin Club 4; Jr. Classics 3; Music Appreciation Club 3, 4; Information Desk 4; Girl Reserves 3.

HOBT, JACK Woodward High School 1, 2; Cross Country 3; Track 3; Art League 3.

HOCK, PHYLLIS Art League 1, 2, 3; Honor League 4; Victory Corps Council, Exec. Comm. Chr. 4; Latin Club 2, 3, Exec. Comm. 4; Aeneadae 4; French Club 3, 4; Annual Staff 3; Freshies' Aid 4.

HODGE, BETTY LOUISE Sales Club 3; Honor League 4.

HOFFMAN, EUGENE Skating Club 1, 2; Sales Club 3; Basketball 1, 2; Art League 1, 2, 3.

HOFFMAN, NATHANIEL Art League 1, 2, 3; Victory Corps 4; Air Raid Warden 4; Camera Club 1.

HOFFMAN, RUTH MARIAN Art League 1, 2, 3; Honor League 3; Sales Club 4; First Air Corps 4; Girl Reserves 3, 4; Freshies' Aid 4; Bowling 2, 3; Swimming 1.

HOFMANN, ALBERT P. Art League 1, 2, 3; "Gargoyle" Rep. 3.

HOLLAND, EARL LEWIS Band 1, 2, 3, 4; Orchestra 1, 2, 3, 4; Track 3, Co-Capt. 4.

HOLMES, MILTON ALVIN Art League 2, 3; Spanish Club 2, 3; Speaker's Bureau 4.

HOLT, PHYLLIS T. Art League 1, 2, 3; Victory Corps Council 4; First Aid Corps 4; French Club 4; Archery 3.

HOLTZMAN, CLARE M. Art League 1, 2; Honor League 4; Sales Club 3; Annual Staff 4.

HONNERLAW, ROSE MARY Art League 1; Sales Club 3.

HONOLD, GEORGE RUDOLPH Cross Country 1, 2, 3; Track 1; Gym 1; Hughes Club 3; Chess Club 1.

HOOVER, BARBARA ANN Art League 1, 2, 3; "Gargoyle" Rep. 2; Latin Club 3, 4; Honor League 4.

HORWITZ, LOUIS Art League 2; Sales Club Treas. 3; "Gargoyle" Rep. 2, 3; Annual Rep. 3.

HORWITZ, THELMA JEANNE Art League 1, 2, 3; Honor League 4; Spanish Club 2, 3; Choir 3, 4; Glee Club 3; Sales Club 4.

HOUILLION, ELAINE Western Hills High School 1; Art League 2, 3; "Gargoyle" Rep. 3, 4; Annual Rep. 4; Honor League 4.

HOUSTON, BETTY LOUISE Art League 1, 2, 3; Honor League 4.

HUBER, ROBERT L. Art League 1, 2, 3; Bowling Club 3, Sec'y. 4.

HUETHER, RODGER Art League 1, 2, 3; Aeneadae 4; Latin Club 3, 4; Choir 4; Glee Club 4; Stamp Club 1, 2; Hughes Club 3, 4; Hi-Y 4.

HUNSINGER, BETTY Art League 1, 2, 3; Honor League 4; P. and G. 1, 2; Girl Reserves 3; French Club 2; Spanish Club 3, 4; Choir 3, 4.

HUNT, LAWRENCE Art League 1, 2, 3; Sages 3; Choir 4; Glee Club 4; Camera Club 1; Sales Club 3; First Aid Corps 3, 4; Hall Guard 3; Bowling Club 2, Treas. 3, 4.

HUTCHISON, DOROTHY P. and G. 1, 2; Art League 1, 2, 3; Honor League 4.

IBECK, RUTH V. Art League 2, 3; Honor League 4; Sales Club 3.

ISBRANDT, VIRGINIA Choir 1, 2, 3, Pres. 4; Glee Club 1, 2, 3; Sales Club Sec'y. 3; Annual Rep. 1; Honor League 4.

ISENBERG, DOROTHY "Old Hughes" Rep. 2; Sales Club 3; Honor League 4.

JACKSON, FAY V. Art League 3; Victory Corps 4; Band 2, 3, 4; Orchestra 1, 2, 3, 4; Choir 4; Music Appreciation Club 2; Sales Club 3; Home Economics Club 4; "Gargoyle" Rep. 3; Honor League 4; Director of Girl's Orchestra 3.

JACKSON, JAMES P. Art League 1, 2, 3; Baseball 3, 4; Hughes Club 3, 4; Volleyball 4; "Old Hughes" Rep. 2.

JACKSON, THOMAS Art League 1, 2, 3; Air Raid Warden 4; Stage Crew 1, 2, 3, 4; Stage Hand 1; Stage Manager 2, 3, 4; Sages 1, 2, 3, 4.

JACOBSON, WILLIAM Art League 1, 2, 3.

JELLISON, JAMES Art League 1, 2, 3.

JENKINS, BARBRA LEE Art League 1, 2, 3; Honor League 4; French Club 4; Choir 4; Home Economics Club 4; "Gargoyle" Rep. 2; Freshies' Aid 4.

JOHNSON, BERT CHARLES Art League 1, 2, 3; Aeronautics Club 3.

JONES, BONNIE Bloom Jr. High School 1; Art League 2, 3; Honor League 4.

JONES, BUREADA T. Bloom Jr. High Shool 1; Art League 2, 3; Honor League 4.

JONES, MAURICE THOMAS Ross High School, Ross, Ohio 1, 2.

KADETZ, WILLIAM Art League 1, 2, 3.

KALADOW, ELEANOR P. and G. 1; "Gargoyle" Rep. 2; Sales Club 3; Jr. Choir 3; Art League 1, 2, 3; Girl Reserves 4; Bowling 4; Honor League 4.

KAMINSKY, STANLEY Art League 1, 2, 3; Annual Rep. 3; Gym Team 1, 2, 3.

KAYLOR, RICHARD L. Art League 1, 2, 3.

KEININGER, GERTRUDE Art League 1, 2, 3; Honor League 4; Sales Club 3; G. A. A. 1, Exec. Comm. 2, Treas. 3, V.-Pres. 4; Basketball 1, 2, 3, 4; Hockey 1, 3, 4; Volleyball 2, 3, 4; Bowling 1; Tumbling 1, 2 3; Baseball 1, 2, 3, 4; Tennis 2, 3, 4; Centerball 1; Kickball 2, 3, 4; Swimming 3; Ping-Pong 1, 2, 3, 4; Badminton 1, 2, 3; Shuffleboard 1, 2, 3.

KELLER, NORMAN Art League 1, 2; Public Speaking, Pres. 3; Music Appreciation Club 4; Hall Guard 3; Victory Corps Council 4.

KELLER, ROBERT S. Art League 1, 2, 3; Annual Staff 3, Rep. 3; Band 1; Glee Club 3, 4; Camera Club 1, 2, 3; Skating Club 1; Tennis 3, 4.

KEMPER, RALPH H. Art League 1, 2, 3; Math Club 4; Latin Club 3; Band 1, 2, 3, 4; Orchestra 1, 2; Jr. Choir 3; Hughes Club 4.

KENDALL, RUTH Glee Club 1; Band 1, 2; Sr. Orchestra 1, 2, 3, 4; Music Appreciation Club 2; Choir 3, 4; Art League 1; Pep Club 3.

KENNEDY JANET Honor League 4; Choir 3, 4; Glee Club 3, Pres. 4; Home Economics Club 4; Girl Reserves 4; P. and G. 1, 2; Spanish Club 3.

KERSTING, MARGARET ALICE Art League 1, 2, 3; Honor League 4; French Club 2, 3; Girl Reserves 3; Music Appreciation Club 4.

KESSLER, WILLIAM A. Art League 1, 2, 3; Air Raid Warden 4; Latin Club 2, 3; Sages 2, 3, 4.

KING, MARY LOUISE Art League 1, 2, 3; Honor League 4; P. and G. 1, 2; Girl Reserves 3; French Club 4; Choir 3, 4; Glee Club, Libr. 3; "Gargoyle" Rep. 1, 2.

KINGMAN, VIRGINIA Art League 1, 2, 3; Honor League 4; Choir 4; P. and G. 1.

KIRCHER, EMMOLINE Art League 1, 2, 3; Honor League 4; First Aid Corps 4; Freshies' Aid 4; Glee Club 4; Home Economics Club 1; G. A. A. 1, 2, 3, Pres. 4; Badminton 1, 2, 3, 4; Baseball 1, 2, 3 4; Basketball 2, 3, 4; Centerball 1; Hockey 1, 2, 4; Kickball 2, 3, 4; Ping-Pong 1, 2, 3, 4; Shuffleboard 1, 2, 3, 4; Swimming 4; Tennis 1, 2, 3, 4; Volleyball 3, 4.

KIST, SHIRLEY M. Rothenberg Jr. High School 1; Art League 2, 3; Honor League 4; Pep Club 4; Girl Reserves 3, 4.

KLEIN, JANET Art League 1, 2, 3; Honor League 4; French Club 4.

KLEIN, MARY JEAN Art League 1, 2, 3; Honor League 4; Latin Club 2, 3; Choir 3, 4; Glee Club 3; Home Economics Club 4; Annual Rep. 2; P. and G. 1, 2; Girl Reserves 3, 4; Freshies' Aid 4.

KLINE, SARAH Art League 2, 3; Aeneadae 4; French Club 4; Latin Club 2, 3, 4; Pep Club 4; Choir 2; Honor League 4; Girl Reserves 4; P. and G. 2.

KOLLMORGEN, ELSIE Art League 1, 2, 3; Honor League 4; Latin Club 2; Information Desk 4; Annual Rep. 1; P. and G. 1; Girl Reserves 3.

KOMBRINCK, JEAN Art League 2, Rep. 3; Math Club 3; French Club 2, 3, 4; Honor League 4; Freshies' Aid 4.

KOONS, ROSEMARY LEE Art League 1, 2, 3; Honor League 4; Choir 4; Sales Club 4; G. A. A. 3, 4; Bowling 3, 4; Archery 3; Riding Club 3.

KRAMER, RUTH LOUISE Art League 3; Honor League 4; Freshies' Aid 4; Scribblers 3; French Club 3.

KRIEG, SHIRLEY GERTRUDE Art League 1, 2, 3; Honor League 4; Girl Reserves 3, 4.

Good luck to you Jane — Haig

KRIKORIAN, HAIG Art League 1, 2, 3; Air Raid Warden 4; Math Club 3, Exec. Comm. 4; French Club 3, 4; Sages, Make-up Comm. 3, Treas. 4; Choir 3, 4; Glee Club 3; Pep Club 3, Treas. 4; Philatelist Club 1; "Old Hughes" Staff 3, Rep. 3; "Gargoyle" Staff 3, Rep. 3, 4; Annual Rep. 3; Madrigal Singers 3, 3; Hughes Club 3, 4; Hi-Y 3, 4.

KRIMME, HOWARD W. Art League 1, 2, 3; Air Raid Warden 4; Sales Club 3; Football 4.

KUHLMAN, ROBERT Art League 1, 2, 3.

KUYPER, BETTY Honor League 4; Art League 1; Music Appreciation Club 4; Sales Club 4.

KWARTLER, MARGARET Honor League 4; Pep Club 4; Sales Club 3; Girl Reserves 4; French Club 3; P. and G. 1.

LAACKE, FRANK Elmwood Place Jr. High School 1; Art League 2, 3; Lunch Room 4; Victory Corps 4.

LALLY, MARY LOUISE Art League 1, 2, 3; Honor League 4; Girl Reserves 3, 4.

LEIGH, HARRY Cross Country 2, 3, Mgr. 4; Gym Team 1, 2, 3, 4; Track 1, 2, 3, 4.. Sales Club 4; Annual Rep. 2, Staff 4; Mayorship 4; Art League 1, 2, 3; Victory Corps 4.

LEIMBERGER, BARBARA LOUISA Art League, 1, 2, 3; Honor League Honor League 4; Current Events Club V.-Pres. 2.

LEVIN, NATALIE Tel-Aviv, Palestine 1; Art League 2; French Club 4; Honor League 4; Current Events Club, V.-Pres. 2.

LEVINSON, ETHEL Music Appreciation Club 4; Sales Club 4; Honor League 4.

LEW, ANN HARRIETTE Art League 1, 2, 3; P. and G. 1; Scribblers 3; Honor League 4.

LILLARD, MILDRED Art League 1, 2, 3; Honor League 4; Aeneadae 4; Choir 2, 3, Treas. 4; Glee Club Sec'y. 3; Annual Staff Rep. 2; "Old Hughes" Rep. 1; Freshies' Aid 4.

LINCIMAN, JULIA RUTH Art League 1, 2, 3; Honor League 4; Home Economics Club 4; Bowling Club 2.

LINDENMEYER, CHRISTIAN PAUL Art League 2, 3; Bowling Club 3; Hughes Club 3, 4; Hi-Y 3, 4.

LODWICK, RICHARD A. Art League 1, 2, 3; Victory Corps; Sages 2, 3, 4; Glee Club 3, 4; First Aid Corps 4; Riding Club 2, 3.

LOEB, BETTYE "Old Hughes" Rep. 1; "Gargoyle" Rep. 2; Art League 1, 2, 3; Honor League 4; French Club 4; P. and G. 1; Annual Rep. 2.

LOUDIN, DONALD LEED Withrow High School 1, 2; Air Raid Warden, Capt. 4; Art Leagut 3; Hughes Club 3, 4.

LOWE, STUART STAFFORD Choir 3, 4; Glee Club 3; Hi-Y 3, Pres. 4; Swimming 1, 2, Mgr. 3; Hughes Club 3, 4.

LUEDERS, JEAN EILEEN Riding Club 2, V.-Pres. 1; Skating Club 2; Swimming 4; Tumbling 3.

MACK, ELEANOR ROSE Julia Richman High School 1, 2; Honor League 4; Spanish Club 4; Bowling 4.

MACK, PEGGY Portsmouth High School 1, 2, 3; Honor League 4.

MAERTZ, EDNA Art League 1, 2, 3; Honor League 4; Freshies' Aid 4; P. and G. 1; Scribblers 2, 3.

MAGOULIAS, HARRY Art League 2, 3; Sages 3, Pres. 4.

MAIER, LOIS Art League 1, 2, 3; Honor League 4; Victory Corps Council 4; French Club 2, 3; Choir 3, 4; Glee Club 3; Scribblers 2, 3; P. and G. 1; Girl Reserves 3, 4; Freshies' Aid 4.

MAISCH, ROBERT Art League 1, 2, 3; Air Raid Warden 4; Football 2, 3, 4.

MANNINO, VICTOR Art League 1, 2, 3; Sales Club 3; Music Appreciation Club 3.

MARCUS, IRVING LEE Art League 1, 2, 3; Hall Guard 3; Basketball 2, 3, 4.

MARSH, MARY Art League 1, 2, 3; Honor League 4; French Club 2; Orestea 2; Band 1, 2, 3, 4; Orchestra 1, Lib. 2, 3, 4; Glee Club 4; Music Appreciation Club 2.

MARTY, BETTY Withrow High School 1; Art League 2, 3; Spanish Club 3; Honor League 4.

MARTY, ROBERT Walnut Hills High School 1; Art League 2, 3; Air Raid Warden 4.

MASSMAN, MARIANNA Art League 1, 2, 3; Honor League 4; French Club 3; Choir 3, 4; Glee Club 3; Girl Reserves 4; Freshies' Aid 4.

MATHES, EVELYN MINTA Art League 1, 2, 3; Honor League 4; Choir 4; Glee Club 3; Sales Club 4; "Old Hughes" Rep. 2.

MAYER, RUTH MARCELLA Sales Club 4; Art League 1, 2, 3; Honor League 4.

McCLANAHAN, LOUIS Taylor High School 1, 2; Air Raid Warden 4.

McCOY, PATRICIA Bosse High School, Evansville Ind. 1, 2; Honor League 4; Pep Club 4; Sales Club, Treas. 4.

McCREARY, BETTY E. Art League 2; Home Economics Club 2; "Old Hughes" Rep. 2; Honor League 4.

McDANIELS, VIRGINIA Art League 2; Honor League 4; G. A. A. 4; Bowling 2, 3, 4; Tennis 2; Baseball 2, 3.

MEADOWS, LOUISE Hoke Smith Jr. High School, Atlanta, Ga.; Art League 1, 2, 3; Choir 3, 4; Glee Club 2, 3, 4; Honor League 4; Bowling Club 2, 4; Riding Club 2, 4.

MEINKEN, CAROL JEANNE Art League 1, 2, 3; Honor League 4; French Club 2, 3, 4; Pep Club 4; Girl Reserves 3, 4; Freshies' Aid 4.

MEIS, NATALIE Honor League 4.

MENJES, ANNE R. Art League 2, 3; Honor League 4; Freshies' Aid 4; Victory Corps Council 4; First Aid Corps, squad leader 4.

MERLAND, ESTHER G. Art League 1, 2, 3; Honor League 4; G. A. A. 2; Baseball 1, 2, 3; Kickball 2, 3; Annual Rep. 3.

METTERNICH, IRIS Art League 1, 3; Honor League, Pres. 4; P. and G. 1, Treas. 2; Freshies' Aid 4.

MEYER, CHARLOTTE ESTELLE Mt. Healthy High School 1; Honor League 4; Annual Rep. 4.

MILLARD, SHIRLEY North College Hill 3; Art League 1, 2; Honor League 4.

MILLER, GERTRUDE Art League 1, 2, 3; Honor League 4; French Club 2; Home Economics Club 4; Girl Reserves 3, 4; G. A. A. 2, 3; Bowling 2, 3, 4; Basketball 3; Tennis 3, 4; Ping-Pong 3; P. and G. 1, 2.

MILLER, IDA BESS French Club 2, 3, 4; Art League 2, 3; Honor League 4; Glee Club 4.

MODIANO, CAROLYNE Western Hills High School 1; Honor League 4; Sages 4; Girl Reserves 4; G. A. A. 4; P. and G. 4.

MOENING, WILLIAM R. Art League 1, 2, 3; Victory Corps 4; Glee Club 4; Sales Club 3.

MOHR, EDWARD GEORGE, JR. Glee Club 4; Art League 1, 2.

MORRIS, DOROTHY LEE Fremont Ross High School 1, 2, 3; Sales Club 4; Honor League 4.

MOSS, JERRY L. Art League 1, 2, 3; Victory Corps 4; Volleyball 2, 3; Basketball 2, 3, 4; Track 2; Hughes Club 3, 4; Hi-Y 4; Math Club 3, 4; Latin Club 2, 3.

MUCHMORE, JAMES O. Art League 1, 2, 3; Air Raid Warden 4; Math Club 3, 4; Latin Club 2, 4; Hughes Club 3, 4; Volleyball 3; Swimming 2, 3, 4; Track 3, 312 Treas.

MUELLER, HELEN Art League 2, 3; Honor League 4; Victory Corps Council 4; Latin Club 3, 4; Aeneadae 4; Annual Staff 4; Girl Reserves 3; Freshies' Aid 4.

MUELLER, WILMA MARIE Art League 1, 2, 3; Honor League 4.

MULTNER, JEAN LOUISE Art League 1, 2, 3; Honor League 4; Sales Club 4; Home Economics Club 1; P. and G. 1.

MURRAY, JULIE Art League 1, 2, 3; Honor League 4; Latin Club 2; Spanish Club 2, 3; "Old Hughes" Rep. 3; P. and G. 1; Annual Staff 4.

NATHAN, JACK Sales Club 3; "Gargoyle" Rep. 4.

NEUFARTH, BETTY GRACE Art League 1, 2, 3; Honor League 4; Latin Club 3; Girl Reserves 3, 4.

NIEHE, BETTY L. Woodward High School 1, 2; Music Appreciation Club 4; Art League 3; Honor League 4; Senior Scouts 4; Library 4.

With best wishes
Marilyn

OBER, FRANCIS G. Art League 1; Aeneadae 4; Latin Club 4; Sages 2, 3, 4; Hughes Club 3, 4; Orestea 2.

OBERMANN, LOIS ELSIE Art League 1, 2, 3; Honor League 4; Latin Club 2; Aeneadae 4; Freshies' Aid 4; Stamp Club 2; Bowling Team 3, 4.

ODENBECK, GEORGE F. Art League 1, 2, 3; Air Raid Warden 4; Camera Club 3.

OELERICH, EDWARD, JR. Art League 1, 2, 3; Bowling Club 2, 4.

OELERICH, HARRY W. Band 1, 2; Orchestra 1, 2; Choir 3, 4; Glee Club 3, Sec'y. 4; "Gargoyle" Rep. 2; Cross Country Mgr. 3; Art League 1, 2, 3.

OLMSTEAD, VIRGIE St. Louis High School 1; Art League 2, 3; Honor League 4; Latin Club 3, 4; Sages 4; "Old Hughes" Rep. 2; "Gargoyle" Rep. 3; Freshies' Aid 4.

O'MALLEY, THOMAS MICHAEL Baseball 1, 2, 3, Capt. 4; Basketball 1, 2, 3, Capt. 4; Football 2, 3, Co-Capt. 4; Hall Guard 3; Air Raid Warden 4; Victory Corps Rep. 4; Art League 1, 2, 3.

OSWALT, BARBARA Art League 1, 2, Rep. 3; Music Appreciation Club 3, 4; Home Economics Club 4; Honor League 4.

OTTE, ROBERT Art League 1, 2, 3; Hall Guard 2, 3, 4.

OWENS, NORMA Walnut Hills High School 1, 2; Art League 3; Sales Club 3.

OWENS, ROSE MARIE Honor League 4; Scribblers 3; Freshies' Aid 4.

PACETTI, MARTHA RUTH Schaefer Jr. High School 1; Springfield Sr. High School 2; Spanish Club 4; Sales Club 4; Art League 3, 4; G. A. A. 3; Tumbling 3, 4.

PANSING, DELLA Art League 1, 2, 3; Honor League 4; Math Club 3; Girl Reserves 3; P. and G. 2; Annual Rep. 1, 2; Freshies' Aid 4.

PARTLAN, SHIRLEY A. Meckenzie High School, Detroit, Mich. 1, 2; Art League 3, 4; Honor League 4; Pep Club 3, Sec'y. 4; Girl Reserves 4; Sales Club 3.

PAYNE, JACK Art League 1, 2, 3; Major-Hughes Air Command 4; Victory Corps Council 4; Orchestra 1, 2, 3, 4; Chess Club 3, 4; Scribblers 3; Hughes Club 3, 4.

PEASE, BURTON R. President of Class of 1943; Art League 1, 2, 3; French Club, Treas. 3; Hi-Y 3, 4; Hughes Club 3, 4; Swimming Team 3, 4; Band 1, 2; Orchestra 1, 2; Glee Club 4; Book Shop 4; Editor of "Gargoyle" 3.

PETER, WILLIAM C. Art League 1, 2, 3; Hughes Club 3; Bowling 3, 4.

PETROFF, ANNA Art League 1, 3; Honor League 4.

PFEFFERLE, MARILYN Art League 1, 3, Rep. 2; Honor League 4; Latin Club 2, 3, 4; Aeneadae 4; French Club 3; Sages 2, 3; "Gargoyle" 1, 2; "Old Hughes" Staff 3, Rep. 3; Scribblers 2; Parlaters, Pres. 3; Stamp Club 1; P. and G. 1; Freshies' Aid 4.

PHELPS, MARIE Walnut Hills High School 1; Art League 2, 3; Honor League 4; Sales Club 4; Home Economics Club 4.

POCKROS, SIGMUND LEWIS Art League 1, 2, 3; Track Mgr. 3, 4; Ring Comm. 4.

POLASKY, NATHAN Art League 1, 2, 3; Current Events Club 2; Latin Club 3; Math Club 3.

POLEY, PHILIP Sales Club 4; Art League 1, 3; "Gargoyle" Rep. 3; Volleyball Mgr. 3.

POLL, VIRGINIA Honor League 4; Home Economics Club 4.

POLSTER, GEORGE HENRY Elmwood Place Jr. High 1; Art League 2, 3; Victory Corps Council 4.

POLTMANN, ANN H. Eastside High School, Paterson, N. J. 1, 2; Art League 3; Honor League 4; Modern Dancing 3.

PONEMON, BEATRICE Art League 1, 2, 3; Art Academy 2, 3; Annual Rep. 1; Honor League 4; Spanish Club 2; Home Economics 4.

PONTICOS, ELIZABETH C. Art League 1, 2, 3; Honor League 4; Home Economics Club 4.

PORTUNE, JOHN "Gargoyle" Rep. 2; Art League 1, 2, 3; Sages 2, 4, Secy. 3; Stage Crew 2, 3, 4; Scenery Mgr. 3, 4; Choir 3, 4, Libr. 3, Robarian 4; Glee Club V.-Pres. 4; Music Appreciation Club 4; Bowling Club 4; Madrigal 4; Boys' Quartet 4.

POSTLE, BETTE Walnut Hills High School 1; Art League 2, 3; Honor League 4; Freshies' Aid 4; Choir 4.

POWERS, WILLIAM F. Art League 1, 2, 3; Victory Corps Rep. 4.

PRAGAR, JAMES Gym Team 3; Band 1.

PRESTON, LUCILLE LEAH ANNA Art League 3; Honor League 4; Archery 2.

Best Wishes - Ray Price

PRICE, RAYMOND German Club 1, 2; Spanish Club 3; Hall Guard 3; Air Raid Warden 4; Hughes Club 4.

RABIN, ROSALIE Art League Rep. 2; Sales Club 3; Honor League 4.

RAPPAPORT, JOY Art League 3; Honor League 4; Spanish Club 3, 4.

Best Wishes
Rosalie Rabin
"43"

REECE, JOY Art League 1, 2, 3; Honor League 4; Skating Club 2; Sales Club 3; G. A. A. 1, 2, 3; Bowling 2, 3, 4.

REHBOCK, HILDE ROSE Roosevelt High School, Springfield, Ohio 1; Art League 2, 3; Music Appreciation Club 2; Honor League 4; Sales Club 4.

REICHERT, BETTY SUE Lawrenceburg Consolidated High School, Lawrenceburg, Indiana, 1, 2, 3; Pep Club 4; Honor League 4; Girl Reserves 4.

REIKOW, PHILIP Carrier High School, Carrier, Oklahoma 1, 2; Air Raid Warden 4; Choir 4; Jr. Choir Pres. 3; Hughes Club 4; Hi-Y 4; Volleyball Capt. 3; Basketball 3, 4.

REINCKE, JACK R. Art League 1, 2, 3.

REISENFELD, LEONORA R. Art League 1, 2, 3; Honor League 4; Sales Club 3; Spanish Club 4; Sages 4; Girl Reserves 4.

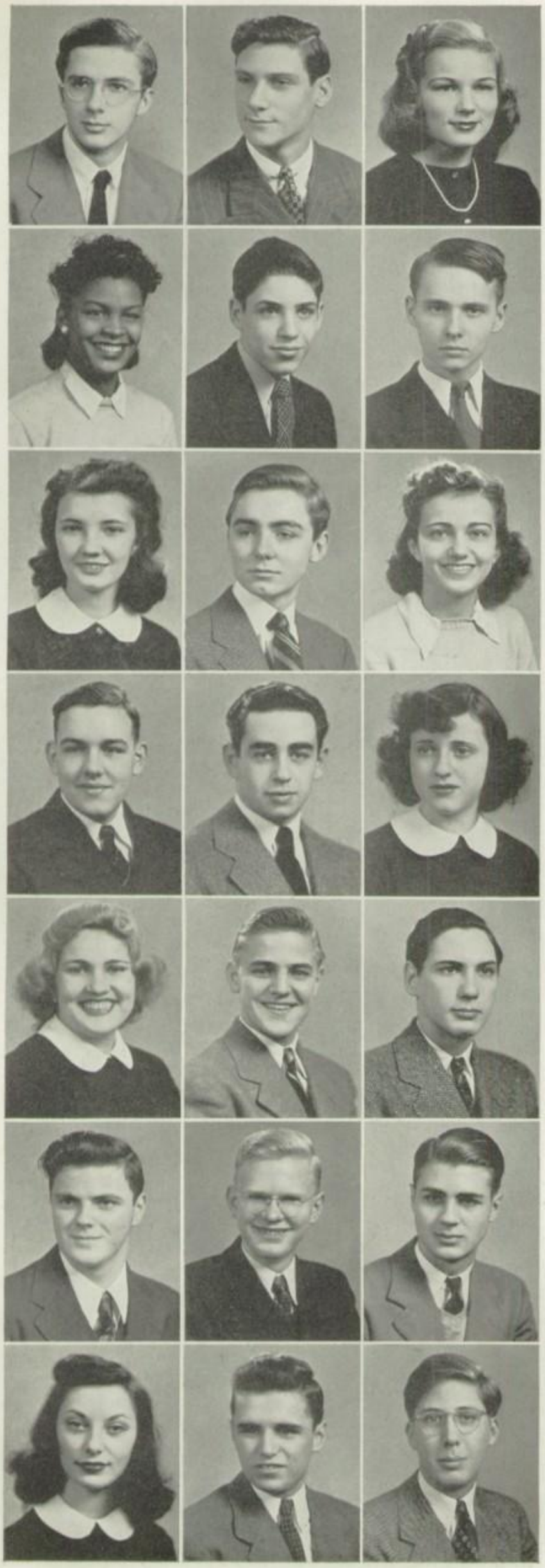

RENNER, JOHN M., JR. Art League 1, 2, 3.

REULE, JACK L. Sales Club, V.-Pres. 4; Camera Club 3; Art League 3.

REYNOLDS, JANE Art League 1, 2, 3; Spanish Club 3, 4; Latin Club 2; Honor League 4; Girl Reserves 3; Basketball 2; Swimming 1, 2, Capt. 3, 4.

REYNOLDS, LYNDIA Art League 1, 2, 3; Honor League 4.

RHEINS, NOEL Art League 2, 3; Foreign Policy 4.

RHOLLANS, ROBERT Art League 1, 2, 3.

RICH, MERABAH JUANITA Bloom Jr. High School 1; Art League 3; Honor League 4; Spanish Club 3; Sages 4; Glee Club 4; Scouts 4.

RICHTER, EDWIN G. Mt. Healthy High School 1, 2, 3; Victory Corps 4.

RIEGERT, ROSE Art League 1, 2, 3; Honor League 4; German Club 1; Music Appreciation Club 4; Sages 4.

RIGGERS, FRANK Art League 2, 3; Air Raid Warden 4; Bowling 2, 3, 4; Hall Guard 4; Hughes Club 4.

RITTER, MARVIN A. Art League 1, 2, 3; Basketball 3, 4.

ROBENS, INGE RUTH French Club 1; Spanish Club 1, 2; Art League 1, 2; Honor League 4.

RODGERS, EDITH R. Art League 1, 2; Latin Club 1; Choir 4; Glee Club 3, 4; Music Appreciation Club 3, 4; Scribblers 1, 2; "Gargoyle" Staff 1, 2, 3; First Aid Squad 4; P. and G. 1, 2; Girl Reserves 3; Program Chairman 4; Honor League 4.

ROEHR, ALVIN F. Art League 1, 2, 3; Air Raid Warden 4; Math Club 3; Spanish Club 3; Hughes Club 4; Hi-Y Club 4; Gym Team 2, 3.

ROESCH, HAROLD Maderia High Schoolu 1.

ROLANDELLI, JEROME Bowling 3, 4.

ROLL, RAYMOND Art League 1, 2, 3; Air Raid Warden 4; Victory Corps 4.

ROLL WILLIAM A. Air Raid Warden 4; Math Club 4; Choir 3, 4; Hughes Club 3, 4; Hi-Y 4; Chess Club 2; Bowling 2.

ROSEN, SHIRLEY Drum Majorette 1; Sales Club 4; Home Economics Club 4; Honor League 4; G. A. A. 1, 2; P. and G. 1.

ROSENBERG, BERT Art League 1, 2, 3; Swimming 3, 4; Parlators 3; Stretcher Squad 4.

ROSENBAUM, ROBERT Scribblers 1, 2; "Old Hughes" Staff 1, 2; "Gargoyle" Rep. 2, Managing Editor 3; Latin Club 2, Exec. Comm. 3; French Club 3; Math Club 2, V.-Pres. 3; Current Events Club Pres. 2; Parlaters Treas. 3; Annual Rep. 3.

ROSENBERGER, EMIL Art League, Rep. 1, 2; Air Raid Warden 4; Current Events Club 2, 4; Math Club 2, 4; French Club 2, V.-Pres. 4; Chess Club 4; Hughes Club 4.

ROSENZWEIG, WILMA RUTH Art League 1, 2, 3; "Gargoyle" Rep. 4; Honor League 4.

ROSS, SUSAN MARIA Honor League 4; Spanish Club 4; Choir 3.

RUDIN, SIDNEY Art League 1, 3, Rep. 2.

RUEBEL, SHIRLEY Art League 2; Drum Majorette 1, 2; First Aid Squad 4; Skating Club 1; Home Economics Club 4; "Gargoyle" Rep. 3; Girl Reserves 4; Honor League 4; G. A. A. 1; Bowling 1, 3, Capt. 4; Basketball 1; Volleyball 1, 3; Individual Sports 1; Tennis, Sport Leader 3; P. and G. 1.

RUMKE, ROBERT H. Lunch Room 4; Art League 3; Camera Club 3.

RUPRECHT, EVELYN NORMA Art League 1, 2, 3; Choir 3, 4; Sales Club 3; Bowling 2, 3; G. A. A. 2; Honor League 4; P. and G. 2; Girl Reserves 4.

SAKELOS, NICK, JR. Art League 1, 2, 3; Camera Club 3.

SAMUELS, MILLARD Art League 1, 2, 3.

Good luck Jeannette

SANDERS, JEANNETTE M. Art League 1, 2, 3; P. and G. 1; Choir 2, 3, 4; Glee Club 3; Sales Club 3; Honor League 4.

SANDMAN, MARIE ANNETTE Art League 1, 2; Sales Club 3; Pep Club 3; "Gargoyle" Rep. 3; G. A. A. 1; Tumbling 1; Volleyball 1; Honor League 4.

SANKS, JULIUS F., JR. Art League 1, 2, 3; "Gargoyle" Rep. 1, 2; Hall Guard 3; Camera Club 1.

SARSFIELD, DOROTHY Art League 1, 2, 3; Spanish Club 4; Annual Rep. 2, 3; Victory Corps 4; Honor League 4.

SCHAEFER, VIOLETTE M. Art League 1, 2, 3; Spanish Club 4; Bowling 3, 4; Honor League 4.

SCHAIM, HELEN Honor League 4; French Club 2, 3; Sales Club 3; Music Appreciation Club 4; Art League 1, 2, 3; Scribblers 2; P. and G. 1.

SCHEAR, CHARLES J. Football 2, 3, 4; Art League 1, 2, 3; Basketball 4.

SCHERER, BETTY MARIE Art League 1, 2, 3; First Aid Squad 4; Glee Club 4; P. and G. 1; Pep Club 4; Honor League 4.

SCHILMEISTER, GORDON JERRY Art League 2, 3; Air Raid Warden, Major 4; Baseball Mgr. 2, 3, 4; Football Mgr. 4; Swimming Mgr. 3; Volleyball Mgr. 3.

SCHLEMMER, BETTYE JEAN Pep Club 3; Riding Club 2, 3; Home Economics Club, V.-Pres. 1; Sales Club 3; Volleyball 1, 2; Tumbling 1, 2; Tennis 1, 2; Sages 2, 3; P. and G. 1; Art League 1, 2, 3; Honor League 4.

SCHLEUTKER, EARL CHARLES, JR. Band 1, 2; Riding Club 1; Gym Team 1.

SCHLICK, JOSEPH A. Art League 1, 2, 3; Aeronautics Club 3; Math Club 4.

Earl Schleutker

SCHNEIDER, JEROME B. Art League 1, 2, 3; Air Raid Warden 4; Sales Club 3.

SCHNEIDER, WILLIAM V. Art League 2, 3.

SCHOENLAUB, LOUISA Art League 1, 2, 3; Freshies' Aid 4; Girl Reserves 3; Home Economics Club 2; Honor League 4.

SCHRAFFENBERGER, MARY LOUISE Art League 1, 2, 3; Jr. Classics 3; Glee Club 3; Music Appreciation Club 4; Annual Rep. 2; "Old Hughes" Rep. 1; P. and G. 1, 2; Girl Reserves 3, 4; Honor League 4.

SCHREIBER, ARTHUR Talmudical Acad. 1, 2; Bowling 4; French Club 4; Art League 3, 4.

SCHRODER, RICHARD Art League 1, 2, 3.

SCHROEDER, CHARLOTTE DORIS Art League 1, 2, 3; Aeneadae 4; Latin Club 3, 4; Girl Reserves 3; Honor League 4; P. and G. 1, 2.

SCHUBERT, ALLEN F. Bloom Jr. High School 1; Hughes Club 4; Gym Team 2, 3, 4; Track 3, 4; Annual Rep. 4; Victory Corps 4; Art League 2, 3; Air Raid Warden 4.

SCHULER, PHYLLIS Latin Club 2, 3, 4; French Club 4; Math Club 3, 4; P. and G. 2; Art League 1, 2, Rep. 3; "Old Hughes" Rep. 3; Aeneadae 4; Honor League 4; Glee Club 4; First Aid Squad 4.

SCHULTZ, JACK Band 1; Orchestra 1; Choir 4; Glee Club 3, 4; Sales Club 3; Art League 1, 2, 3.

SCHUMACHER, ROBERT Art League 1, 2, 3; Victory Corps 4; "Gargoyle" Rep. 2.

SCHUMACHER, WILLIAM RAYMOND Chess Club 1; Music Appreciation Club 2, 3; Math Club 3; Stamp Club 1.

SCHUSTER, VERNA JEAN Art League 1, 2, 3; P. and G. 1; "Old Hughes" Rep. 2; Honor League 4; Freshies' Aid 4.

SEIFART, FRANCES German Club 1; Honor League 4; Art League 1, 2; Jr. Choir 3.

SEILER, ROBERT L. Air Raid Warden 4; Art League 1, 2, 3.

SELLERS, PATRICIA ANN Sr. Choir 4; Glee Club 3; Honor League 4.

SEYFRIED, MARIAN Art League Rep. 2, 3; Bowling 3, 4; Honor League 4.

SEYFRIED, RAYMOND H. Art League Rep. 1, 2, 3; Sages 2; Hughes Club 4.

SHACKELFORD, LILA JANE Art League 1, 2, 3; French Club 1; Annual Rep. 2; "Old Hughes" Rep. 1; P. and G. 1, Secy. 2; Girl Reserves 3, 4; Honor League 4; Jr. Choir, Treas. 3; Sr. Choir 4; Sales Club 3; Scribblers 2; Skating Club 1; G. A. A. 1; Freshies' Aid 4.

SHAPIRO, MILDRED Bowling 2; Honor League 4; Art League 1, 2, 3; Home Economics Club 4.

SHARPE, MARJORIE Bayside High School, Long Island, N. Y. 1, 2; Art League 3; "Gargoyle" 3; Archery 4; Sales Club 3; Sages 4.

SHELTON FRANCES Art League 2, 3; Bowling 3, 4; Honor League 4.

SHEPPARD, ROBERT Sales Club 4; Air Raid Warden 4; Hall Guard 4; Art League 2, 3.

SHIRLEY, DOROTHY RUTH Norwood High School 1, 2; Art League 3; Honor League 4; Latin Club 4; French Club 4; Glee Club 3; Sr. Choir 4; Aeneadae 4.

SHNEIDER, ELI Art League 1, 2, 3.

SHREVE, HAROLD M. Art League 1, 2, 3; French Club 4; Orchestra 2; Choir 3, 4; Glee Club 3; Hughes Club 3, 4; Hi-Y 3, 4.

SHULLER, LEO G. Art League 1, 2, 3; Hughes Club 4; Basketball 3, 4; Football 4.

SILBERSACK, BETTY Orchestra 1, 2; Glee Club, Libr. 3; Choir 3, 4; Accompanist for Girls' and Boys' Glee Club 4; Latin Club 3; Aeneadae 4; Honor League 4; P. and G. 1, Corres. Sec'y. 2; Art League Rep. 1, 2, 3; "Gargoyle" Rep. 2, City Editor 3; Freshies' Aid 4.

SILVERSTEIN, EDYTHE P. and G. 1; Drum Majorette 2; Sales Club 4; Art League Rep. 2; Honor League 4; First Aid Squad 4.

SIMS, DOROTHY JEAN Sales Club 4; Sight Saving Reader 4; Honor League 4.

SMITH, CHARLES RAY Art League 1, 2, 3; Swimming Team 1, 2, 3, Capt. 4; Gym Team 1; Track Team 3, 4; Air Raid Warden 4.

SMITH, DERRALL Camera Club 1, 2; Chess Club 1, 2; Archery 2; Radio 3; Current Events Club 3, 4; Air Raid Warden 3; Air Command Staff 4.

SMITH, DOROTHY ANN Glee Club 2, 3; Choir 4; Art League 1, 2, 3; Home Economics Club 4; Girl Reserves 4; Honor League 4; "Gargoyle" Rep. 1.

SMITH, LEE Art League 1, 2, 3; Honor League 4; Freshies' Aid 4; "Gargoyle" Staff 1; P. and G. 1, V.-Pres. 2; Latin Club 2, 3, 4; French Club 2, 3, Exec. Comm. 4; Girl Reserves 3, 4; Aeneadae 4; Sages 2; Parlaters 3; Scribblers 3.

SONENSHEIN, ANNE Art League 2, 3; P. and G. 1; Sales Club 3; Home Economics Club 4; Bowling 4; Pep Club 4; Honor League 4.

SPATZ, BETTY LOU "Gargoyle" Rep. 1; Art League 1, 2, 3; Sales Club 3; Honor League 4.

SPEARS, MARGIE Art League 1, 2, 3; Baseball 1, 2, 3, 4; Volleyball 1, 2, 3, 4; Kickball 2, 3, 4; Centerball 1; Bowling 1; Hockey 3; Tennis 4; Swimming 4; Individual Sports 1, 3, 4.

SPECKTER, SUE Sages 2; Choir 3, 4; Glee Club 1, 2, 3; Art League 1, 2, 3; Honor League 4; G. A. A. 2, 3, 4; Bowling 2, 3, 4; Archery 3; Basketball 2, 3, 4; Volleyball 2; Ping-Pong 2, 3, 4; Shuffleboard 2, 3, 4; Badminton 2, 3, 4; Baseball 2.

SPIES, MARGARET M. Art League 1, 2, 3; Spanish Club 3; Honor League 4; Girl Reserves 4; Home Economics Club 4.

STAUBITZ, MIRIAM IDA Art League 1, 2, 3; Aeneadae 4; Latin Club 3; "Gargoyle" Rep. 2; Honor League 4; G. A. A. 1; Volleyball 1.

STAYAN, VIOLA M. Art League 1, 2, 3; Honor League 4; Scribblers 2; "Gargoyle" Rep. 1; P. and G. 1; Glee Club 4; Freshies' Aid 4; Annual Rep. 1.

STEG, EVELYN LOUISE Art League 1, 2, 3; Honor League 4.

STEINRIEDE, BLANCHE NORRIENE Honor League 4; Swimming 3, 4.

STITH, ALAN Art League 1, 2, 3; Gym Team 1, 2, 3, 4; Bowling Club 2, 3, V.-Pres. 4; Bowling Team 4; Volleyball 4.

STOCKMEYER, THELMA Art League 1, 2, 3; Latin Club 2, 3, 4; P. and G. 1, 2; Girl Reserves 3; Honor League 4; Aeneadae 4.

STRASSER, WILLIAM Baseball 2, 4; Bowling 3.

STUHLBARG, STANLEY Art League 1, 2, 3; Band 2, Pres. 3, 4; Orchestra 2, 3, 4; Hughes Club 4; Spanish Club 4; Annual Rep. 1, 2.

SULLIVAN, BERNICE Elmwood Jr. High School 1; Bowling 3; Riding 3; Debating 4.

SWILLINGER, HERBERT Art League 1, 2, 3.

TAINT, ROBERT H. Art League 2, 3; Sales Club 3.

TATGENHORST, JEAN ANN Art League 1, 3, Rep. 2; Girl Reserves, Corres. Sec'y. 4; Spanish Club 3; Honor League 4; Annual Staff 3, 4.

Good Luck
Jean Tatgenhorst ΥΤΣΧ

TAYLOR, DORIS L. "Old Hughes" Rep. 1; G. A. A. 3; Latin Club 2; Art League 3; Bowling 3; Honor League 4.

Good Luck, Doris

TAYLOR, ELINOR Cuyahoga Falls High School 1, 2, 3; Honor League 4.

TEDFORD, BETTY JEAN Sales Club 3; Honor League 4; Home Economics Club 4.

TENENHOLTZ, SIMON N. Woodward High School 1; Art League 2, 3; Foreign Policy 3, 4; Volleyball 4.

THOMAS, DONALD R. Art League 1, 2, 3; Math Club 2, 3; Aeneadae 4; Latin Club Exec. 2, 3, Sec'y. 4; French Club 2, Pres. 3; Annual Staff, Editor 4; "Old Hughes" Staff 2, 3; "Gargoyle" Staff 2, 3; Scribblers 1, 2, 3; Hughes Club 3, 4; Hi-Y 3, 4; Swimming Team 2, 3.

TILLEY, JEAN MARILYN Art League 1, 2, 3; Honor League 4.

TOERNER, JOY Art League 1, 2, 3; P. and G. 1, 2; French Club 2; Sales Club 3; Bowling 3; Honor League 4; Home Economics Club 4.

TRABER, WILLIAM Art League 1, 2, 3; Sages 3, 4; Band 1, 2, 3; Orchestra 1, 2, 3 4; Choir 4; Music Appreciation Club 3; Sales Club, Pres. 3; Annual Rep. 2.

TRUNKHILL, VIOLA RUTH Art League 1; Girl Reserves 3; Home Economics Club 3, 4; Honor League 4.

TSARAS, KATHERINE Riding Club 2; Tumbling Club 2; Art League 1, 2, 3; Girl Reserves 3; "Gargoyle" Rep. 2; Annual Rep. 3.

TUETING, HARRY Latin Club 2, 3; Sages 2; Art League 1, 2, 3.

TURNAU, LESLIE Art League 1, 2, 3; Air Raid Warden 4.

TWIGGS, ELLEN RUTH Art League 1, 2, 3; Honor League 4; Choir 2, 3, 4; Glee Club 1, Libr. 2; "Gargoyle" Rep. 2.

UKELSON, LOUIS Hazard High School, Hazard, Ky. 1, 2; Glee Club 3, 4; Basketball 3, 4; Volleyball 4.

VANDEGRIFF, EDWIN HUGHES Art League 1, 2, 3; Bowling Club 3; Hughes Club 3, V.-Pres. 4; Hi-Y 4; Pep Club 4; Spanish Club 3, 4; Math Club 3, 4; Hughes Quartet 3, 4; Glee Club 3; Choir 3, Sec'y. 4; Air Raid Warden, Capt. 4.

VANDERLEUN, CORNELL F. Gym Team 1, 2; Track 1, 2, 3; Archery 1, 2, 3; Bowling 1, 2.

VAN ZANT, JULIA THERESA Art League 1, 2, 3; French Club 4; Choir 4; Glee Club 3; Pep Club 4; Annual Rep. 1, 4; "Gargoyle" Rep. 2; Honor League 4; Bowling 4; Office 3; Victory Corps 4.

VELTHUIS, JANET Glee Club 1, 2; Choir 4; Home Economics Club 4; Honor League 4.

VIESON, CLARA RUTH French Club 2; Girl Reserves 3; Home Economics Club 3, 4; Glee Club 4; Honor League 4.

VOGEL, HERBERT Football 1, 3, 4; Track 3; Victory Corps 4; Boxing Club 4.

VOORHEES, MILLIE JANE Art League 3; Sales Club 3;Honor League 4.

WAGNER, ROBERT E. Music Appreciation Club 4; Art League 1, 2, 3.

WEATHERSBY, JOSEPH B. Bloom Jr. High School 1; Art League 3; Glee Club 4; Hi-Y 4.

WEBER, GEORGE HENRY Chess Club 1, Chairman 2, 3, 4; Math Club 3, Pres. 4; Parlaters 3, Pres. 4; Hughes Club 3; Program Chairman 4; Stamp Club 1, 2; Spanish Club, 1, 2, 3, Pres. 4; Glee Club 4; Scribblers 2, 3; Art League 1, 2, 3; "Old Hughes" Rep. 3.

WEBER, ROBERT Math Club 3, V.-Pres. 4; French Club 1, 2, 3, Exec. Comm. 4; Chess Club 1, 2, 3, 4; Stamp Club 1, Pres. 2; Hughes Club 3, 4; Victory Corps 4; Art League 1, 2, 3; Glee Club 4.

WEICHOLD, MARGIE P. and G. 1; Art League 1, 2, 3; Skating Club 2; Honor League 4.

WEIK, BETTY Art League 1, 2, 3; Stamp Club 1; Victory Corps Council 4; Freshies' Aid 4; Honor League, Sec'y. 4; French Club 3, Pres. 4.

Betty Weik

WEIL, SHIRLEY JANE Art League 1, Rep. 2; Pep Club 4; Sales Club 3; Honor League 4.

WEILAND, EDWARD H. "Gargoyle" 2, Feature Ed. 3, 4; "Old Hughes" 2, 3; Scribblers 2, 3; Sages 2, 3, 4; Sales Club 3; Pep Club 3, 4.

WEILHAMER, OTTO Art League 2; Band 1, 2, 3; Orchestra 3; Choir 4; Camera Club 2; "Old Hughes" Rep. 2; Diplomas January '43.

WEINBERG, WILLIAM DEAN Air Raid Warden 4; Sales Club 3; Skating Club 1, 2; Art League 1, 2, 3.

WEINTRUB, NORBERT Art League 1, 2, 3.

WEISER, BERNARD W. Art League 1, 2, 3; Hughes Club 3, 4; Bowling Club 2, 3, 4; Gym Team Mgr. 3.

WEISHAUPT. FRANK E. Air Raid Warden 4; Art League 1, 2, 3; Hughes Club 3, 4; Bowling Club 2, 3; Pres. 4; Bowling Team 3, Capt. 4.

WEISS, EDWARD Bloom Jr. High School 1; Football 2, 3, 4; Baseball 2.

WEISS, JAMES Pep Club 4; Bowling Club 3, 4; Baseball 3, 4; Art League 1, 2, 3.

WENGER, IRENE Art League 1, 2, 3; Pep Club 2; Annual Rep. 2, 4; Honor League 4.

WESLEY, EDNA Elmwood Jr. High School 1; Art League 2, 3; Sales Club 4; Girl Reserves 4; Bowling 2; Riding Club 2; Tumbling 2.

WETZEL, HAROLD Art League 1, 2, 3.

WHALEN, ROBERT Sales Club 3.

WIGGERSHAUS, ALFRED Annual Rep. 3; Archery Club 1, 2, 3; Air Raid Warden 4; Sales Club 3.

WILBORN, CLEMMIE Art League 1; Honor League 4.

WILLIAMS, ROSEMARY JANE Art League 1, 2, 3; Music Appreciation Club 4; French Club 2, 3, 4; Annual Rep. 3; Bowling 3; Girl Reserves 4; Honor League 4; Freshies' Aid 4.

WINTERS, MARIAN Honor League 4; Art League 1, 2, 3; Glee Club 3, 4; Choir 4.

WILSON, JAMES Art League 2, 3; Victory Corps Rep. 4; Math Club 4; Latin Club 2; French Club 3, 4; Hughes Club 3, Pres. 4.

WOEHRMANN, WILLIAM C. Bowling Club 2, 3; Swimming Team 1, Annual Rep. 2, 3; Glee Club 2, 3; Choir 4.

WOELFEL, EUGENE Annual Rep. 1; Sages 2, 3; Art League 1, 2, 3; Glee Club 2, 3; German Club 1, 2; Choir 4; "Old Hughes" Rep. 2; Orestea 2; Sight Saving Reader 2; Stamp Club, Sec'y. 1; "Gargoyle" Rep. 1; Music Appreciation Club, Pres. 3.

WOLF, EDITH Sales Club 3; P. and G. 1, 2; Girl Reserves 3; Archery 2, 3; Kickball 2; Ping-Pong 2, 3; Shuffleboard 2, 3; Honor League 4; Basketball 1, 2, 3.

WOLFE, RUTH ELAINE Art League 1, 2, 3; Honor League 4; Latin Club 2; Spanish Club 3, 4; Choir 2, 3, Libr. 4; Glee Club 2, 3, Libr. 1; Pep Club 3; Camera Club 1; Girl Reserves 3, 4; Archery 1; Triple Trio 4.

WRIGHT, HARRIS W. Stamp Club, V.-Pres. 1; Art League 1, 2, 3; Music Appreciation Club 3; Air Raid Warden 4; Hughes Club 3, 4.

WUERTH, DELORIS Art League 1, 2; Honor League 4; Girl Reserves 4; Sales Club 3; Skating Club 2, 3; Math Club 4; G. A. A. 1, 2; Bowling 3, 4; Volleyball 1, 2.

WUNDER, ALFRED Sales Club 3.

YOUNG, LOIS J. Art League 1, 2, 3; Honor League 4; Home Economics Club 4.

YOUNG, WILLIAM F. Art League 1, 2, 3; Bowling Club 2, 3; Annual Rep. 1, 3; Victory Corps Rep. 4; "Gargoyle" Rep. 1, 2; Air Raid Warden 3

Good Luck
Jamey Lois

ZEPF, ROSEMARY LEE Art League 1, 2, 3; Honor League 4; Home Economics Club 4.

ZINK, JEAN CATHERINE Annual Staff 3, Editor 4; Art League 1, 2, 3; Honor League 4; Freshies' Aid 4; P. and G. 1; Latin Club 2; Orchestra 1, 3; Choir 2, 4; Glee Club 2, 3; Camera Club, V.-Pres. 4; Scribblers 2; "Old Hughes" Rep. 3, Staff 3; First Aid Corps 4; Music Appreciation Club 3; Triple Trio 4.

ZIPPERSTEIN, IRVIN JOHN Sales Club Treas. 3; Glee Club 3; Choir 3, 4; Victory Corps Rep. 4.

ZUGELTER, DANIEL WEST Art League 1, 2, 3; Latin Club 2; Hughes Club 3, 4; Sages 3, 4; Bowling Club 2, 3; "Gargoyle" 3; Math Club 3, 4; Book Room Mgr. 4; Pep Club 4; Skating Club 1; Air Raid Warden 4.

ZUPNICK, NORMA Art League 2, 3; Spanish Club 3, 4; French Club 2; Honor League 4; Home Economics 4.

ZWOSTA, RUTH VIRGINIA Art League 1, 2, 3; Scouts, Pres. 4; P. and G. 1; Honor League 4.

HONOR ROLL

Nancy Gillespie 96.45
Marilyn Pfefferle 95.63
Virginia Betscher 94.89
Robert Rosenbaum 94.85
Edna Maertz 94.82
Helen Mueller 94.66
Ruth Kramer 94.63
Donald Thomas 94.50
Lee Smith 94.49
Frank Laacke 94.41
(3 yrs. at Hughes)
George Weber 94.05
Phyllis Hock 93.91
Betty Weik 93.52
Anna Hjelle 92.84
Jack Payne 92.68
Jean Zink 92.31
Emil Rosenberger 92.05
Clare Holtzman 92.04
Sue Speckter 91.99
Burt Pease 91.87
Margaret Bonem 91.80
Ralph Field 91.75
Otto Weilhamer, Jr. 91.69
Mary Lou Hines 91.66
Lois Maier 91.54
James Muchmore 91.50
Jean Kombrinck 91.47
Stephanie Flax 91.14
(2 yrs. at Hughes
Peggy Arenstein 91.08
Don Ebersold 90.93
Philip Hines 90.83
(3 yrs. at Hughes)
Rose Riegert 90.83
Esther Merland 90.82
Donald Loudin 90.80
(2 yrs. at Hughes
Verna Schuster 90.61
Stanley Stuhlbarg 90.60
Margie Weichold 90.40
Emmoline Kircher 90.31
Martha Gelwicks 90.13
Louisa Schoenlaub 90.09
Jean Forbes 90.07

English—Four Years

Nancy Gillespie 95.38
Marilyn Pfefferle 94.43
Phyllis Hock ..... 94.
Edna Maertz ..... 94.
Anna Hjelle 93.67
(For 2 yrs. at Hughes)
George Weber 93.57
Jean Heinzerling 93.33
Lois Maier 93.33
Rose Riegert 93.05
Helen Mueller ..... 93.
Jack Payne 92.76
Lee Smith 92.57
Betty Weik 92.48
Sue Speckter 92.33
Mary Lou Hines 92.29
Emil Rosenberger 91.71
Jean Zink 91.52
Odelys Bergsmark 91.24
Martha Gelwicks 91.09
Peggy Arenstein 90.71
Natalie Meis 90.12
(For 3 yrs. at Walnut Hills, 1 yr. at Hughes)

English—Three Years

Robert Rosenbaum 94.6
Virginia Betscher 93.72
Ruth Kramer 93.11
Don Thomas 93.11
Frank Laacke 92.34
(For 2 yrs. at Hughes)
Verna Schuster 92.11
Emmoline Kircher 91.83

French—Four Years

Jean Forbes 92.86
Jean Kombrinck 92.86
Rosemary Williams 91.86

French—Three Years

Nancy Gillespie ..... 98.
Ruth Kramer 96.67
Lee Smith 96.4
Phyllis Holt ..... 95.
Harry Magoulias 93.2
Janet Augspurger ..... 93.
Lois Maier ..... 93.
Sue Speckter 92.67
Betty Weik 92.2
Haig Krikorian ..... 92.
Elizabeth Ponticos ..... 91.
Emil Rosenberger 90.2

German—Three Years

Edna Maertz 96.67
Otto E. Weilhamer 94.2
Betty Scherer 90.24

Latin—Four Years

Nancy Gillespie ..... 98.
Marilyn Pfefferle 97.29
Lee Smith 96.86
Don Thomas 96.57
Phyllis Hock 95.57
Robert Rhollans 94.57
Mary Haeckl ..... 92.
Donald Ebersold 91.71
Phyllis Schuler 91.14
Herbert Fuldner 90.29

Latin—Three Years

Helen Mueller ..... 98.
Virginia Betscher 96.33
Donald Loudin 95.4
(For 1 yr. at Withrow, 2 yrs. at Hughes)
Robert Rosenbaum 95.2
Anna Hjelle 94.2
Stafford Lowe ..... 93.
Jean Zink 92.33
Harry Tueting 91.33
Peggy Arenstein ..... 90.
Bernice Sullivan ..... 90.

Spanish—Four Years

George Weber ..... 94.

Spanish—Three Years

David Denyven 92.25
(For the 2½ yrs. at Hughes)
Stanley Stuhlbarg 92.2
Margaret Bonem ..... 92.

Mathematics—Five Years

Virginia Betscher 94.75
John R. Black 91.25

Mathematics—Four Years

Marilyn Pferrerle 96.71
Emil Rosenberger 96.43
George Weber ..... 96.
Frank Laacke 95.4
(For the 3 yrs. at Hughes)
James Muchmore 95.29
Stanley Stuhlbarg 94.57
Burt Pease 94.43
Jack Payne 94.14
David Denyven ..... 94.
(For the 2½ yrs. at Hughes)
Don Thomas ..... 93.
Otto E. Weilhamer 92.57
Jerry Moss 92.29
Donald Loudin 92.14
(For 2 yrs. at Withrow, 2 yrs. at Hughes)
Harry Breuer 91.86
Philip Hines 91.8
(For the 3 yrs. at Hughes)
Herbert Fuldner 91.71
Ralph Field 91.43
Donald Ebersold ..... 91.
Harry Tueting 90.86
Virginia Beck 90.57
Robert Weber 90.43

Mathematics—Three Years

Jean Kombrinck 94.67
Robert Rosenbaum 93.2
Della Pansing 92.67
Baruch Cohon 92.6
Peggy Arenstein ..... 91.
Stephanie Flax ..... 91.
(For the 2 yrs. at Hughes)
Anne Menjes ..... 91.
Ann Harriette Lew 90.06

Science—Four Years

Frank Laacke 95.17
Betty Weik 95.14
Jack Payne ..... 94.
Philip Hines 93.67
Donald Loudin 91.14
(For 2 yrs. at Withrow) 2 yrs. at Hughes)

Science—Three Years

Otto E. Weilhamer 95.25
Ralph Field 94.6
Emil Rosenberger 93.8
James Muchmore 93.2
Edna Maertz ..... 93.
Stanley Stuhlbarg 92.2
Harry Truer ..... 92.
Robert Dock 91.8
Donald Ebersold 91.6
Carol Meinken 91.4
David Denyven ..... 91.
(For the 2 yrs. at Hughes)
Jean Forbes 90.4
Beulah Estes 90.33
(For the 2 yrs. at Hughes)
Shirley Krieg ..... 90.
Jean Zink ..... 90.

History—Three Years

Jean Heinzerling 92.8
Sidney Rudin 92.8
Peggy Arenstein 92.67
Arnold Brinn ..... 91.
Simon Tenenholtz ..... 91.
Mildred Brown 90.4

ORGANIZATIONS

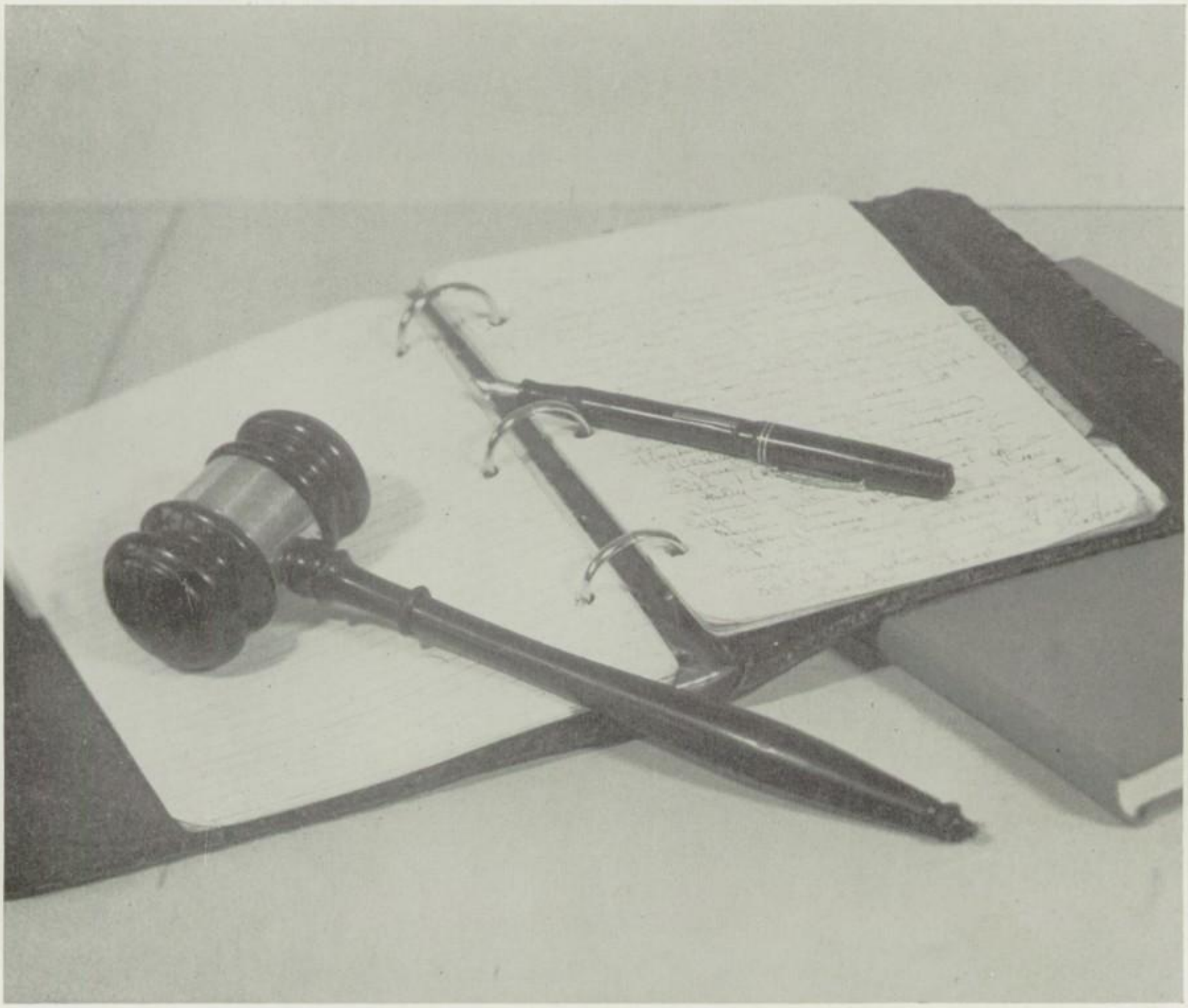

THEMES AND VARIATIONS

The Executive Committee of the Hughes Victory Corps included Richard Wells and Dorothy Balastra, Secretary William Sonderman, Catherine Cassini, Vice-chairman Phyllis Hock who became presiding officer when Chairman Jerry Moss left for college at the end of the first term, Dorothy Singer, and Paul Rigert. Mr. Havlovic was the faculty adviser.

VICTORY CORPS COUNCIL AND REPRESENTATIVES—

Back Row: R. Klahm 104, W. Oesper 103, J. Weber 117, L. Moormeier 9, B. Schierloh B1; A. Goessler 18, Z. Strietelmeier 4, P. Budke 5, J. Alexander 8, D. Leigh 114, J. Heinold 105, I. Klebanow 102. **Front Row:** Exec. C. Cassim B-2, Exec. D. Singer 208, Exec. R. Wells 101, Vice-chr. P. Riegert 314, Chairman P. Hock 112, Sec. W. Sonderman 318, Exec. T. Bumiller 310, Exec. D. Balastra 302-B, Exec. R. Weber 312.

VICTORY CORPS REPRESENTATIVES—

Upper Picture:

Back Row: J. Carter 212, D. Sarsfield, 206, O. Bergsmark 112, H. S. Watkins 223, S. Solomon 211, J. Freeman 106-A, E. Kueffner 212, V. Tozzer 207, D. Moonitz 210, A. Menjes 205, E. Donahue 106-B. **Front Row:** H. Vogel 307, J. Wolf 315, A. Gudberlet 308, R. Westrich 316, J. Ahrens 222, H. Schmidt 209, L. Maier 205, H. Mueller 205, B. Weik 205, P. Kettler 209, R. Ayler 317, I. Zipperstien 312, K. Green 307, F. Sess 309.

Lower Picture:

Back Row: J. Nogen B-3, J. Lamantia 107, M. J. Miller 119, B. Gitlin 217, M. L. Huber 219, W. Strunk 301, S. Fuerst 201, B. Levy 202, R. Keifel 220, E. Gscheidle 305. **Middle Row:** R. Zimmer 324, A. Wehrman 319-B, W. Kirch 319-A, S. Yuellig 221, N. Denhart 1, A. Ungerbuehler 322, W. Steed 225, J. Ruether 323, R. Brauer 224. **Front Row:** B. Muddiman 116, S. Benham B-4, J. Schweitzerhof 10, J. Brenan B-5, F. Greene 108, A. Lewald 17, D. Riebel 117.

Victory Corps members assembled the games sent here from all other schools, packed them, and dispatched them to hospitals and camps in Virginia. The total included 4371: 1654 Jigsaw Puzbles, 1428 Decks of Cards, 247 Bingo and Lotto, 184 Checkers, 135 Anagrams, 215 Board Games, 93 Dominoes, 150 Quizz Games, 28 Monopoly, 90 Marble and Chinese Checkers, 147 Miscellaneous.

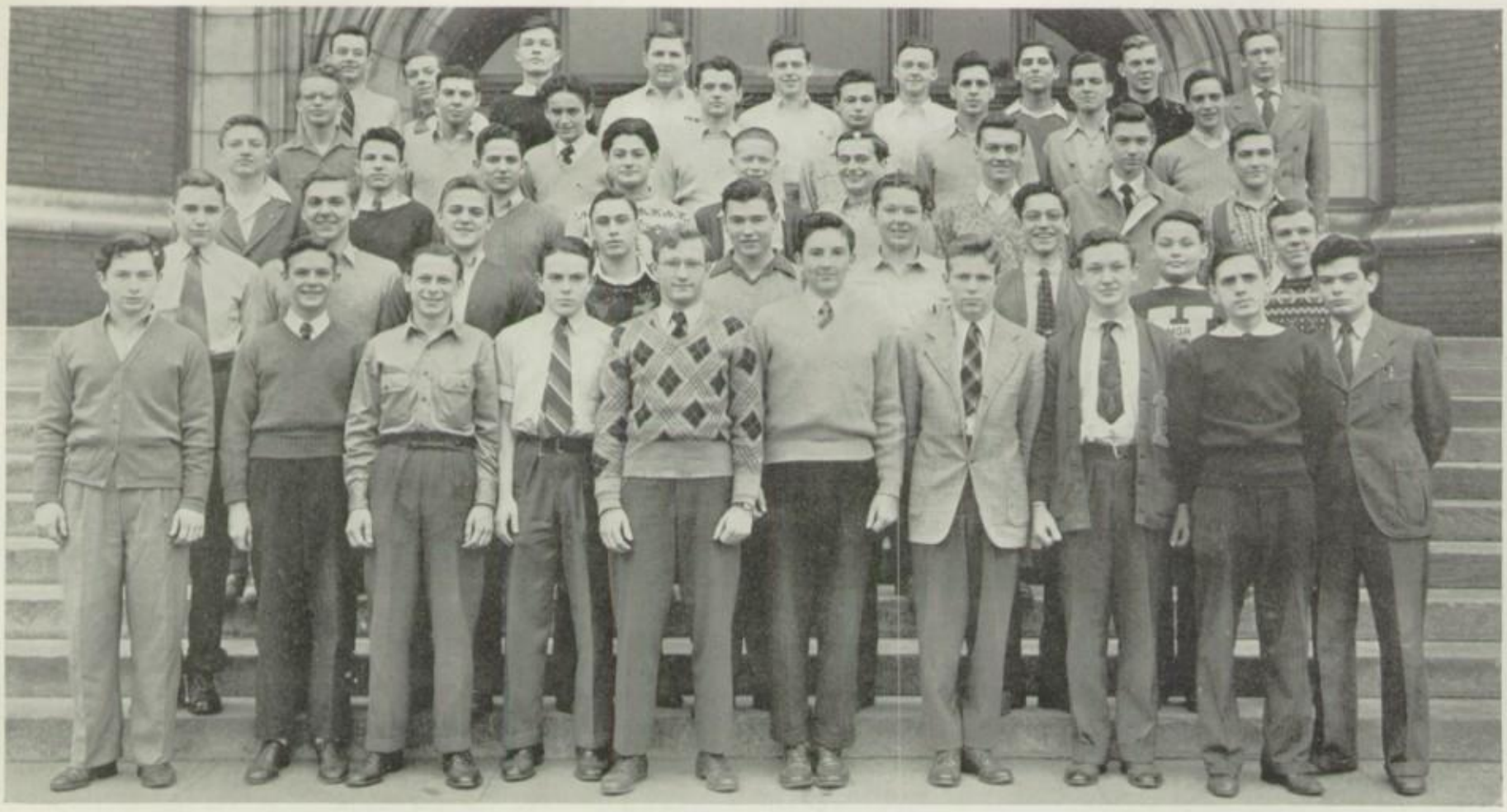

AIR RAID WARDENS

Last Row: Major J. Payne, L. McClanahan, Lt. Col. H. Wright, H. Krimme, B. Maisch, P. Reikow, R. Altman, A. Wiggerhaus, Capt. E. Vandegriff. **Fourth Row:** C. Araujo, N. Hoffman, W. Kessler, T. O'Malley, H. Reisenfeld, A. Brinn, D. Smith, Line Lieut. Col.: J. Frey. **Third Row:** J. Portune, D. Loudin, G. Odenbeck, F. Bonem, Capt. R. Fischer, Capt. B. Weinberg, L. Turnau, D. Zugelter, P. Huelsebusch. **Second Row:** B. Keller, B. Kuhn, A. Roehr, A. Hittle, R. Brafford, R. Evans, Maj. E. Glass, J. Schilmeister, A. Schubert. **First Row:** J. Schneider, B. Marty, R. Seiler, B. Cohon, Lt. Col. Staff, F. Stroehlein; Col. Staff, D. Franks; J. Smoot, F. Weishaupt, R. Price, E. Rosenberger. Mr. Schaefer is the faculty sponsor of the group.

Dolls were mended and dressed for the Children's Convalescent Home by girls who are members of the High School Victory Corps. This work was done under the supervision of Miss Ruth Helman.

Back Row: M. Nies, B. McGeorge, V. Schulz, A. Lewald, B. Brill, D. Sutton, C. Meyer.

Front Row: R. Loesch, M. L. Ruechert, F. Kaiser, L. Scriveri.

To aid in the war effort, Hughes students this year formed their Victory Corps. Each home room elected a representative to a General Victory Corps Council which chose an executive committee of eight students: two freshmen, two sophomores, two juniors, and two seniors. From this committee Jerry Moss was made chairman; Phyllis Hock, vice-chairman; and Bill Sonderman, secretary. Later the General Council added another member-at-large to the executive committee in order to break tie voting. Mr. Havlovic has been the helpful adviser of the Corps. Under Victory Corps guidance, students collected scrap metal, paper, and silk hose. Later they brought coat hangers for the Army Air Cadets across the avenue at U. C. All the schools in Cincinnati gathered together games to be sent to U. S. O. camps. These collections came to Hughes where the Victory Corps sorted, packed, and distributed to camps many boxes. In the midst of these activities, Jerry Moss left Hughes to go to the University of Cincinnati; Phyllis Hock became chairman, and Paul Riegert Vice-chairman. The group pushed on with drives for records and books. The Victory Corps has tried to help not only our soldiers but also civilian defense. Boys have studied to become air-raid wardens. Girls have dressed dolls for the Children's Convalescent Home. Many have conned First Aid lessons on bandaging a sprained ankle. Others have spent Saturday mornings at the Red Cross station rolling bandages, and planted and tended Victory gardens. Through the diversified efforts of the Victory Corps, students have done something for our fighting men and our country.

Dick Lodwick, Phyllis Holt, Ann Menjes, Ruth Hoffman, Bert Rosenberg, Jean Ackley, Jean Zink, Madeline Cuiccio are members of the Hughes First Aid Detachment. In case of an emergency in the building, they are called by a special signal to the rescue. Mr. Lang has directed the advance work in First Aid. Hughes also has a stretcher squad on call for cases of accident or sudden illness.

HONOR LEAGUE—**Last Row:** E. Maertz, D. Shirley, B. Postle, V. Schaefer, J. Brewer, L. Schoenlaub, P. Schuler, C. Schroeder, E. Stag, E. Taylor, J.Velthius, D. Wuerth, L. Young, M. Massman, J. Tatgenhorst. **Fifth Row:** P. Sellers, B. Silbersack, S. Partlan, T. Stockmeyer, C. R. Vieson, J. Tilley, V. Trunkhill, W. Rosenzweig, S. Weil, B. Tedford, B. Steinriede, F. Seifart, M. Staubitz, E. Silverstein, E. Ruprecht, D. Sims, J. Zink, D. Smith. **Fourth Row:** A. Peek, E. Merland, D. Pansing, R. Riegert, P. Mack, J. Leuders, B. Scherer, J. Sanders, B. Weik, M. Lillard, H. Mueller, M. Voorhees, I. Robens, L. Reisenfeld, L. Shackelford, D. Taylor, F. Shelton, M. Seyfried, B. Sullivan. **Third Row:** A. Sonenschein, J. Murray, S. Speckter, M. Weichold, M. Spies, J. Multner, R. Zwosta, H. Rehbock, A. Menjes, L. Smith, S. Ruebel, L. Obermann, N. Zupnick, A. Lew, V. Schuster, V. Stayan, E. M. Wesley, M. L. Schraffenberger. **Second Row:** M. Winters, R. Wolfe, M. Pacetti, H. Schaim, C. Meyer, W. Mueller, M. L. Lally, R. Mayer, E. Mathes, R. Zepf, S. Ross, B. Niehe, M. Sharpe, J. Linciman, J. Rappaport, M. Maish, C. Modiano, M. Pfefferle, B. J. McCoy. **Front Row:** L. Preston, J. Van Zant, R. Rabin, K. Tsaras, E. Ponticos, B. Neufarth, R. Williams, B. Ponemon, I. Miller, B. Goldsworth, L. Hariton, C. Friedlander, J. Citron, C. Meinken, J. Reynolds, B. Marty, J. Rich, V. Olmstead, S. Reichert.

Last Row: C. Holtzman, B. Hoover, E. Houillon, L. Hembree, J. Heinzerling, D. Groshon, G. Cappel, N. J. Henderer, A. Hjelle, P. Hock, R. Herren, J. Forbes, G. Glazer, E. Kircher, S. Kist, R. Kendall, B. Kuyper, D. Crawford, E. Farmer. **Sixth Row:** D. Isenberg, J. Kombrinck, M. Fischer, D. Heineman, L. Frickman, B. L. Aurand, L. Echoff, V. Gray, R. Hill, V. Isbrandt, B. Hodge, M. L. Hines, G. Drees, V. Betscher, E. Kollmorgen. **Fifth Row:** B. Jones, B. Jones, R. Helbig, S. Hebel, V. Hensley, O. Bergsmark, E. Wolf, N. Gillespie, S. Goldberg, M. Haeckl, B. Gregory, M. Drake, M. Falls, S. Gertzman, M. Sandman, B. Jenkins, J. Kennedy, B. Oswalt, P. Holt, A. Honnerlaw, R. Ibeck, B. Ester, R. Koons. **Fourth Row:** M. Brown, N. Owens, J. Franks, D. Bergmann, E. Brandt, B. Darby, E. Demrow, B. Breneman, A. Callis, H. Davis, M. Davis, E. Levinson, V. Habekotte, D. Heitman, D. Hutchinson, S. Krieg, E. Kaladow, R. Hoffman, L. Cohn, R. Kramer, V. Kingman, S. Kline, G. Keininger. **Third Row:** D. Hail, K. Bernhardt, L. Meadows, J. Hageman, B. Garrett, M. Cherdon, D. Groshon, S. Eisermann, G. Collette, S. Cuthbert, T. Gabe, M. Clark, E. Burton, R. Gibson, D. Gosney, V. McDaniel, D. Morris, B. Houston, L. Duvall, J. Gausman. **Second Row:** J. Ackley, J.| Harris, M. Booth, M. Bonem, J. Games, N. Bluhm, E. Albright, H. Andrews, V. Brug, A. Burchard, J. Bartling, A. Bauer, J. Becker, B. Adams, B. Hunsinger, G. Hebestreit, M. L. King, T. Horwitz, M. Ciuccio, C. Guthman. **First Row:** M. Harris, F. Griffes, I. Wenger, D. Sarsfield, P. Arenstein, J. Goldberg, R. Cirkin, S. Flax, B. Barnett, D. Bennett, R. Best, B. Brester B. Brand, E. Gruesser, S. Boyar, B. Brodof, M. Kwartler, D. Green, J. Klein, N. Cohen.

HONOR LEAGUE OFFICERS—**Front Row:** Pres. I. Metternich; D. Green, Exec. Com. **Middle Row:** Vice-Pres. L. Maier; L. Duvall, Exec. Com.; Treas., D. Heck. **Last Row:** S. Hebel, and M. L. Hines, Exec. Com.; Sec'y., B. Weik, Exec. Com.

The Honor League is a traditional Hughes organization which opens its membership to every girl in the senior class. Among the many services performed by the Honor League is the work of the Freshies' Guides who are selected by officers of the club to help new students in the fall. Many of the girls have volunteered their services to the Red Cross on Saturdays and after school. The Little Sisters' Party, an annual Honor League occasion, gave the freshmen an opportunity to become better acquainted with Hughes.

The organization, under the guidance of Miss Julia Bentley, has had a very enjoyable year with parties, a quiz contest, and speakers at various meetings. Two of the most interesting visitors of the year were Mrs. Hickenlooper, of the U. S. O., and Mrs. Charles P. Taft, who told of the part girls may play in this world at war. The League maintained a helpful service at the Information Desk in the front hall where two girls were on duty each bell to help visitors and anyone else unfamiliar with the school.

Manfred Rihm

Back Row, Standing: R. Huelsebusch, R. McCormick, M. Rihm, H. Shreve, A. Goering, B. Pease, T. Bumiller, P. Lindenmeyer, W. Roll, D. Thomas. **Second Row, all sitting:** R. Huether, G. Stevens, R. Brafford, J. Cleary, E. Vandegriff, P. Reikow. **Front Row:** A. Roehr, D. Buck, J. Boos, D. Ebersold, J. Smoot.

The Hi-Y Club is made up of a select group of the Hughes Club members and as signified by the title connects the high-school with the Y. M. C. A. activities. Meetings are held at the Immanuel Presbyterian Church in Clifton every other week. The purpose of the club is to create, maintain, and extend throughout the school and community high standards of Christian character.

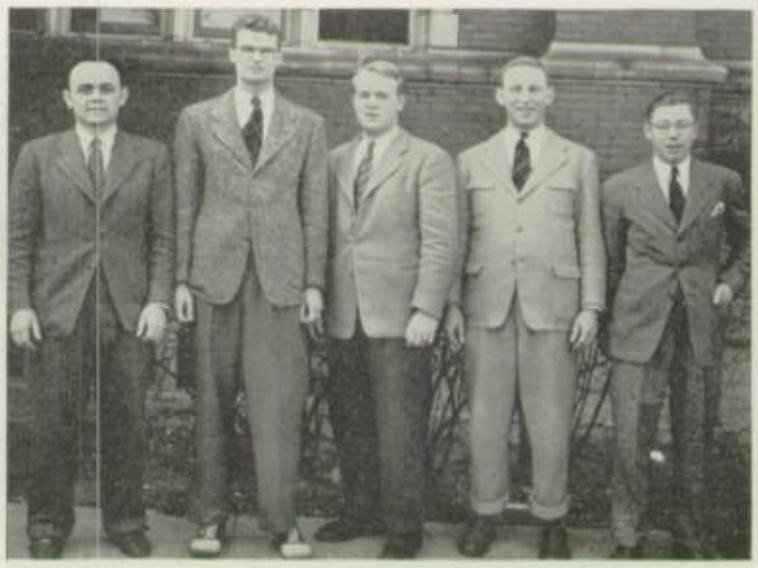

Sponsor Mr. Lang, President Stafford Lowe, Vice-President Millard Beucler, Treasurer John Bruckmann, Secretary Earl Desserich.

Secretary Jerry Moss, President Jim Wilson, Vice-President Edwin Vandegriff, Treasurer Don Ebersold, Sponsor Mr. Havlovic, Corresponding Secretary Herman Burgett.

The Hughes Club is the organization that sells the shakers, pins, and pennants for the games, that gives the school its support on all activities, and that binds together the leading boys of the upper grades to act on any problems arising during the year. An interesting and helpful type of program is provided at all the meetings which take place every Friday evening. This year the club presented a movie in the auditorium, had a swimming party for its members, and planned a pleasure trip for the end of the year.

Back Row: J. Ellerhorst, P. Reikow, G. Weber, S. Lowe, D. Buck, W. Holtkamp, H. Wright, W. Wagner, M. Rihm. **Fifth Row:** N. Grevious, B. Pease, D. Smith, M. Albright, F. Riggers, R. Weber, P. Lindenmeyer, S. Todd, D. Thomas M. Beucler, J. Bruckmann. **Fourth Row:** H. Shreve, R. McCormick, A. Siegrist, W. Gandenberger, G. Stevens, E. Jahnke, A. Griffes, R. Sadler, R. Baxter, F. Stroehlein, D. Zugelter. **Third Row:** F. Wallace, V. Oswalt, J. Jackson, R. Hulley, L. Henkel, R. Hummel, J. Payne, P. Riegert, J. Lautsbaugh, R. Lorenz, B. Kuhn. **Second Row:** R. Brafford, R. Crain, T. Bumiller, J. Cleary, F. Weishaupt, P. Kuhn, R. Huether, V. Jennewein, A. Roehr, A. Goering, D. Denyven. **Front Row:** E. Desserich, G. Honold, R. Miller, G. Schwein, L. Wolpa, J. Boos, J. Smoot, R. Huelsebusch, R. Price, D. Loudin.

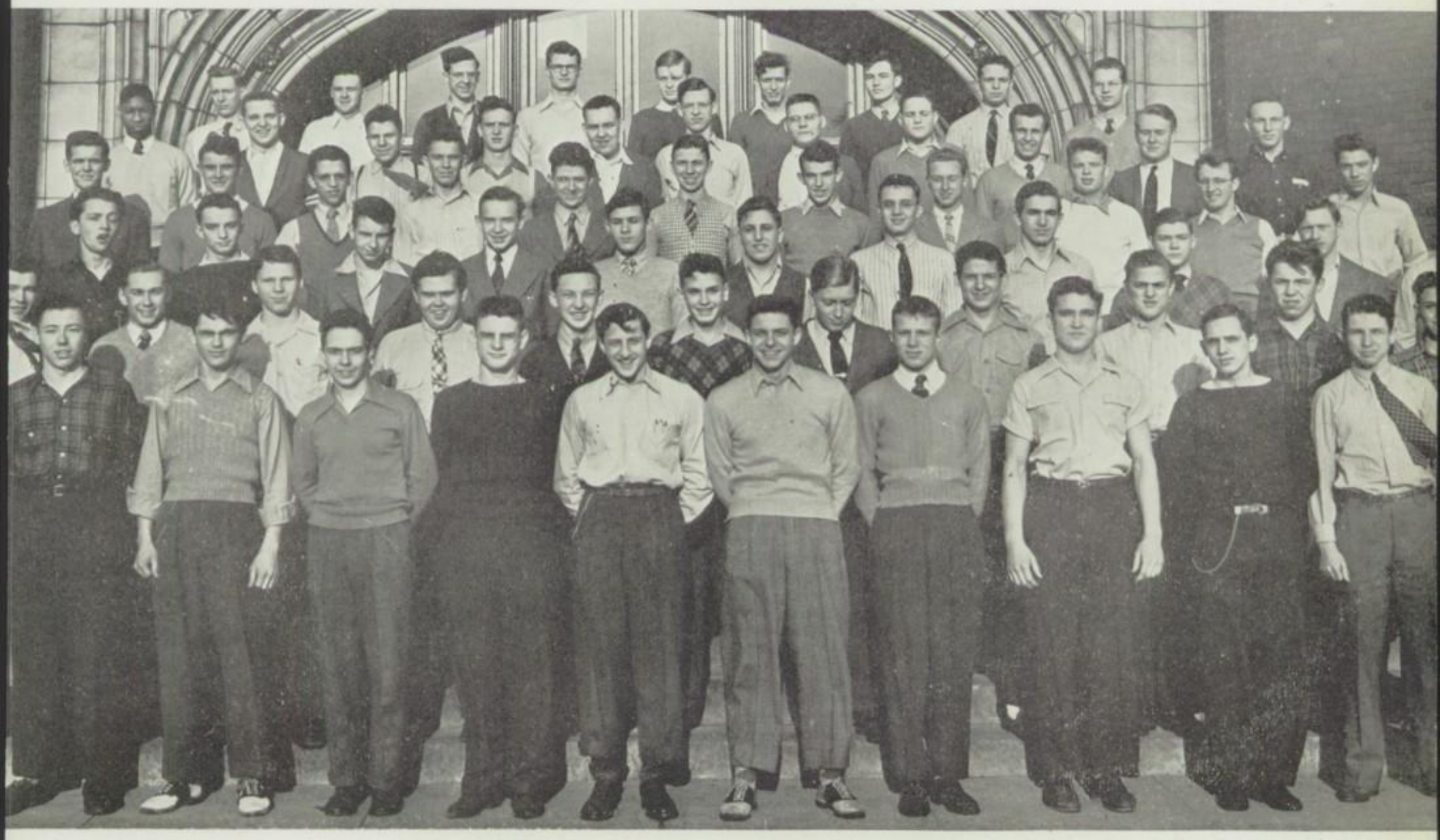

The Hughes chapter of the Girl Reserves allowed sophomores to become members this year. Miss Peoples, the sponsor, was assisted by Mary Jane Klein and Virginia Wilson, cadets working with Mrs. Robinson this year. Officers of this service organization include: J. Tatgenhorst as Cor. Sec., Vice-Pres. O. Bergsmark, Pres. A. Callis, Rec. Sec. F. Dittus, Program Chr. E. Rogers, and Treas. B. Hays.

PURPOSE — to find and give the best.

Gracious in manner
Impartial in judgment
Ready for service
Loyal to friends
Reaching toward the best
Earnest in purpose
Seeing the beautiful
Eager for knowledge
Reverent to God
Victorious over self
Ever dependable
Sincere at all times.

GIRL RESERVES

Back row on steps: B. Stoess, V. Gray, S. Ernsting, R. Fox. **Middle row:** J. Dugan, B. Neufarth, S. Krieg, R. Hoffman, J. Johnston, C. Guthman, R. Hill, S. Flax, J. Kaderli, S. Ruebel, G. Bortz, L. Edgemon, S. Goodwell, S. Lehman, I. Schoettle. **Front row:** N. Bluhm, M. Drake, L. Reisenfeld, J. Smith, M. Williams, M. Noll.

ORCHESTRA MEMBERS 1943

Violins: G. Beck, B. Holland, D. Lindeman, B. L. Miller, J. Payne, V. Sippel, B. Wagner, R. Fox, M. Rettmeyer.

Cello: J. Cleary, F. Jackson, E. Trinkle.

Bass: R. Kendall.

Tuba: J. Risch.

Clarinet: J. Gausman, V. Tozzer, E. Drifmeyer, L. Alexander, M. Kress, R. Rosenberg, E. Schaengold, M. Astrow.

Trumpet: R. Westrich, R. Neumann, E. Bernhardt, R. Dixon, R. Siebert.

Trombone: J. Ellerhorst, E. Stone.

Flute: M. Marsh, E. Tiemeyer, P. Cooke.

Oboe: N. J. Henderer.

Percussion: B. Cyrkin, D. Biehl, B. Traber, C. Kunstman.

Piano: E. Kitz.

E-Flat Sax: W. Maier, R. Hummel.

Hughes orchestra, under the leadership of Mr. A. R. Kratz, has continued its outstanding work for the school and the community. The music has added to many of the auditorium sessions both enjoyment and color. Many commented on the beauty and serenity contributed by the musical accompaniment, "Largo" by Handel, to the Thanksgiving speech. Giving up their time on Saturday evenings, the orchestra members have supplied music for the soldiers at the U. S. O. Donut Center at Government Square. By this simple gesture they did their share to help the soldiers, who are serving our country, to enjoy themselves while on leave. A plan to have an orchestra from all the high schools play for the North Central Music Convention held in Cincinnati this year caused the orchestra to rehearse industriously in order to be able to play it to the best of their ability. For the commencement exercises, too, they furnished a lovely part of the program.

Lo a cute kid Bea Weiss

A CAPPELLA CHOIR

Fourth Row: E. Wolfel, W. Woehrman, P. Reikow, E. Michels, H. Shreve, R. Altman, J. Cagle, C. Weiss, E. Vandegriff. **Third Row:** A. Grace, J. Schultz, E. Glass, P. Bihl, P. Carter, I. Earp, J. Bartling, J. Velthius, G. Glazer. **Second Row:** R. Prediger, E. Rogers, M. Falls, B. Weiss, E. Mathes, M. Graham, L. Shackelford, O. Bergsmark, E. Twiggs, R. Koons, J. Zink. **First Row:** B. Jenkins, J. Childress, R. Wolfe, E. Vogt, J. Hageman, M. Neumann, B. Silbersack, G. Hebestreit, V. Isbrandt, V. Kingman. **Members of choir not on picture:** D. Shirley, J. Rose, T. Finke, R. Kendall, M. Lillard.

"Best of Luck" Margie

Love + Luck Kay Pyles

Best of luck Esther Knapp "Nip"

A CAPPELLA CHOIR

Fourth Row: S. Lowe, D. Allison, G. Benson, H. Burgett, R. Swartwout, R. Rightmire, M. Beucler, I. Zipperstein, W. Ford. **Third Row:** M. J. Klein, F. Jackson, V. Beck, D. Smith L. Hunt, G. Quitter, R. Crain, R. Huether, H. Ferguson. **Second Row:** K. Bernhardt, A. Bogioaca, T. Horwitz, J. Kennedy, E. Ruprecht, J. Sanders, D. Crawford, A. Maier, L. Meadows, R. Shierloh, (accompanist). **First Row:** B. Hunsinger, B. Stoess, S. L. Parker, S. Hebel, M. Winters, P. Sellers, S. Speckter, M. Maidhof, K. Pyles, P. Arenstein, M. L. King, E. Knapp, Mr. Molnar, director. **Members of Choir not in picture:** L. Jackson, V. Hensley, M. Gelwicks, M. Massman, H. Oelerich, J. Portune, E. Bruetting, W. Tabor, R. Strecker, G. Collette.

Junior Choir Officers included Sec. D. Moonitz, Treas. L. Edgemon, Vice-Pres. B. Bargen, Librarians R. Kahn and E. Swillinger, Pres. C. Bittner.

Senior Choir Officers included Treas. M. Lillard, Pres. V. Isbrandt, Librarian R. Wolfe, Robarian O. Bergsmark. **Back Row:** Robarian J. Portune, Sec'y. E. Vandegriff, Librarion H. Oelerich.

MUSIC CLUB—

Last Row: H. Schain, S. Goodwell, B. Breneman, E. Farmer. **Second Row:** E. Hoffman, G. Miller, S. Herzog, B. Niehe, A. Smith. **First Row:** B. Kuyper, R. Williams, L. Brown, B. J. Askew, S. Solomon, M. Kersting. **Standing:** Advisor Mrs. Persons, M. Staubitz, K. Wambach, E. Levinson.

At piano: Pres. S. Herzog, V. Isbrandt, R. Williams, K. Bernhardt, Sec.-Treas. S. Eiche.

Gathering in 107 to listen to recordings of great music has provided many pleasant afternoons for a larger group of students than the picture indicates.

JUNIOR CHOIR—Fifth Row: E. Wolff, S. Hysell, C. Bittner, S. Kohm, G. Kahle, B. Brodof, R. Marmer, T. Pearson. **Fourth Row:** D. Rumke, W. Hafer, D. Jacobson, R. Menge, J. Johnson, E. Heinemann, W. Mertes, D. Swillinger, M. Franklin, B. Steed. **Third Row:** S. Ross, J. Velthius, B. Allison, R. Herbert, B. Bargen, G. Goodman, T. Frommer, L. Botman, G. Masters, J. Freeman, J. Bruckmann, E. Wuest, E. Heinzelman, J. Steinbeck, P. Gallager. **Second Row:** B. Kanet, B. Welsh, A. Blust, N. Jamison, M. H. Borden, D. Moonitz, R. Myers, J. McCoy, C. Palmisano, M. Bolten, S. Fuerst, J. Hebel, L. Edgemon, P. Jenkins, **First Row:** E. Nehus, E. Donahue, B. Mast, J. Robinson, C. Williams, R. Simkin, M. Roemer, M. Becker, J. Van Zant, M. Feldman, L. Friedman, M. McAllister, B. Kabey, M. Beaver, J. Chambers, E. Tannhauser, R. Kohn. **Absent:** E. Swillinger, C. Anderson, J. Kaderli, A. Klayman.

JUNIOR GIRLS' GLEE CLUB—

Fifth Row: F. Brannon, C. Mazzei D. Hemingway, M. T. Huber. **Fourth Row:** B. Neumann, M. Hartig, J. Spears, C. Campbell, J. Bergold, V. Bergold, H. Mayne, C. Clark, A. Singer, E. Ginzinger, D. Van Horne, S. Hoffman, R. Fox. **Third Row:** S. Theobald, E. Palmer, I. Schoettle, M. Williams, B. Meretsky, R. Grand, S. Malinsky, D. Backhermes, B. Brunswick, P. Kettler, V. Rahn, M. Fisher, R. Watson, W. Oaks, W. Glunt, D. Brug. **Second Row:** C. Williams, N. Shehane, S. Zopf, D. Hendrix, H. Greenburg, M. Wright, A. Oliverio, J. Carter, D. Burton, E. Wacksman, E. Dubin, H. Beiderman, C. Martini, C. Kautz. **First Row:** E. Scrob, E. Pranikoff, M. Case, P. Schwartz, H. Watkins, V. Bush, C. Garber, R. Rahn, C. Meier, E. Schanson, M. A. Weiser, T. Wall, R. Kitchens, J. Robinson. **Absent:** L. Guthman, I. Hake.

The Clara B. Jordon Window is in the Library.

SENIOR GIRLS' GLEE CLUB

Sixth Row: J. Beaver, C. Vieson, M. Booth, M. Kirby, M. Rosen, V. Scully, S. Ernsting, V. Geisler, B. Darby. **Fifth Row:** I. Nickel, J. Biersch, E. Welzbach, B. Pfriem, R. Prediger, L. Wilson, M. Noll, P. Appel, D. Maidhof, R. Ullner, Director J. Molnar. **Fourth Row:** J. Hebel, J. Stansbury, J. Callaway, E. Rodgers, M. Graham, E. Kircher, B. Scherer, B. Holland, P. Thompson, N. Bluhm, P. Tierney, A. Bogioaca, F. Tempchin. **Third Row:** M. Johnson, R. Herren, B. Cramer, A. Young, R. Hascher, V. Habekotte, F. Swango, I. B. Miller, S. Goldmeyer, P. Schuler, B. Brodof, M. Bonem. **Second Row:** K. Dicks, I. Freund, L. Huenefeld, M. Marsh, R. Rohe, C. Charbonneau, J. Levinson, A. Shanks, A. Myers, A. Smith, L. Meadows, G. Collette, C. Atherton. **First Row:** B. Silbersack, J. Rich, S. Sanders, M. Schraffenberger, B. Warner, M. J. Miller, A. Yaczko, R. Pennington, R. Best, M. A. Graham, B. Lieberman, E. Eppleblatt. **Not in Picture:** L. Lahmann, D. Connor.

Ruth Rohe

BOYS' GLEE CLUB

Sixth Row:: R. Weber, M. Holmes, E. Schleutker, G. Weber. **Fifth Row:** A. Briton, B. Moening, J. Portune, L. Portune, R. Gruenke, R. Lodwick, J. Weatherby, D. Richardson. **Fourth Row:** B. Pease, W. Woehrmann, C. Weiss, D. Smith, G. Stevens, H. Guthrie, A. Goering, R. Dunteman. **Third Row:** S. Eiche, B. Moor, W. Sonderman, A. Suid, D. Allison G. Chamberlain, S. Yuellig, G. Quitter, N. Kattleman. **Second Row:** R. Barnett, P. Kuhn, R. Hummel, D. Altman, J. Schultz, L. Ukelson, R. Avey, H. Jacobs, Mr. Molnar, Director. **First Row:** B. Silbersack, Accomp.; C. Christman, W. Morris, J. Price, G. Honold, D. Ebersold, J. Boos, M. Blackman, E. Alexander, L. Hunt, R. Huether.

Good Luck Janie
Bobby 84

From a distance above the heads of this lowly group of earth dwellers come the voices of some heavenly chorus, slowly chanting the rich melody of a spiritual, or alternating with the light refrain of the Australian "Digger's" favorite song. Enthralled by this ethereal harmony, mere mortals cease their toil to listen and dream. More often than not, however, rude disillusionment comes when the music pauses to permit the bass angels to try their part alone, just at the crescendo of the carol. Yes, you have guessed it. The lofty paradise from which the unseen choir pours forth its strains? 306! This humble abode of mere human beings, 205, or any other classroom on the north side of the building is sufficiently close to catch snatches of song. The Celestial choristers may be the Girls' Glee Club, the Boys' Glee Club, or the A Cappella Choir. You enjoy the fruits of their efforts in many long-remembered auditorium sessions, or on special occasions that give our parents and friends outside of school the opportunity to appreciate the talents of our musical organizations. A hymn of praise to the ruler omnipotent, Mr. Molnar, and long and great success to his good subjects!

On Parade

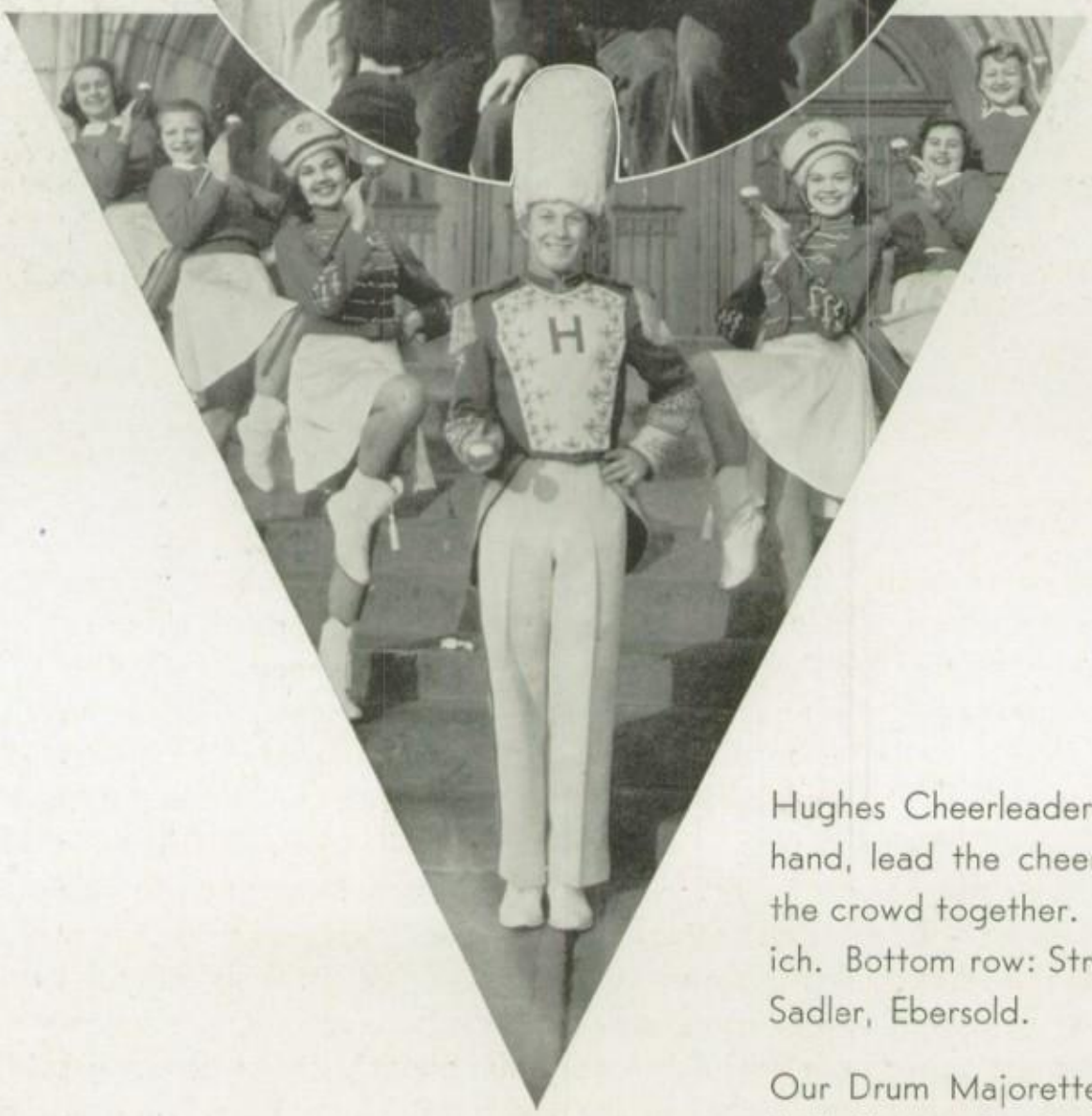

Hughes Cheerleaders, with megaphones in hand, lead the cheering sections and keep the crowd together. Top row: Boos, Desserich. Bottom row: Strohlein, Honold, Smoot, Sadler, Ebersold.

Our Drum Majorettes spell V for Victory: (left) Virginia Segfried, Ruth Becker, Aurelia Bogioaca; (right) Ruth Kiesewetter, Carol Tuthemeyer, Marian Tuggle. In the center stands Drum Major Paul Bihl.

Lots of Luck
Helen Goodman

Majorettes: M. Tuggle, C. Ruthemeyer, A. Bogioaca, R. Kiesewetter, R. Becker, V. Seyfried. **Sixth Row:** J. Risch, E. Holland, E. Tiemeyer, R. Seibert, R. Westrich, R. Neuman, J. Peterson. **Fifth Row:** V. Tozzer, W. Angert, L. Alexander, E. Bartling, R. Dixon, W. Farley, R. Brockman, A. Morand, E. Buchannan, W. Cyrkin. **Fourth Row:** N. J. Henderer, D. Wurtz, L. Tozzer, P. Cooke, F. Jackson, D. Biehl, J. Alexander, R. Cawdor, E. Bernhardt, P. Kofmehl. **Third Row:** P. Dunteman, M. Ostrow, W. Maier, E. Schaengold, W. Pastor, B. Rosenberg, R. Hill, W. Brown, J. Gausman, R. Heidrich. **Second Row:** A. R. Kratz, S. Stuhlbarg, E. Altman, J. Hellebrand, B. Ellerhorst, B. Fisher, L. Mack, R. Juengling, F. Riehl, G. Goodman, D. Walter, P. Bihl, drum major. **First Row:** M. Tuggle, C. Ruthemeyer, A. Bogioaca, R. Kiesewetter, R. Becker, V. Seyfried. **Not in picture:** E. Drifmeyer, C. Kunstman, E. Stone, J. Klahm, T. Williams.

Buenos Felicidades
Ruth Kiesewetter

The Hughes Band participated in another community service, playing for the men leaving from the Clifton and Corryville draft boards. The band members, sometimes donning their scarlet uniforms, played several numbers including the "Old Army Game", "Jingle, Jangle, Jingle", and "Hello March" while the drum majorettes passed out candy and cigarettes to the men. In this simple way they did their best to show those men going into training that we appreciate what they are doing for our country. The band also furnished music for the program at Hughes in which the Clifton Heights Honor Roll was dedicated. The band continued their practice of giving one afternoon to the "Little Sisters of the Poor" Home on Riddle Road. The purpose of this visit was to brighten the old peoples' day with a musical entertainment which consisted of "Yule Tidings" for the Christmas season, "Praise the Lord and Pass the Ammunition" and the service songs. Adding color and spirit to the football games, the band appeared at games to do their strutting on the field. A portion of the band furnished music for the basketball games to cheer the team to victory. This group played for several auditoriums and when the Coast Guard Band was at Hughes, both combined forces. We are proud of our band!

Treas Jean Forbes, Pres. Betty Weik, Sec'y. Lolly Edgemon, Vice-Pres. Emil Rosenberger were officers of the French Club.

Although not as large numerically as in previous years, Le Cercle Francais has equalled, and, in some ways, bettered standards set in the past. The officers, under the guidance of Miss Louise Bentley, performed their duties in the traditional manner that has made the French Club one of the most interesting organizations at Hughes. Ranging from fortune-telling and word games to selections presented from Moliere, the programs of this club have never failed to create interest, never failed to provide amusement for those interested in the practical application of what they have learned in class. This year the members have had the privilege of hearing one lecture in French by M. Andre Morize of Harvard, and another by M. Franc Thenaud of the University of Cincinnati. Although the French nation may be temporarily down, the French language will live on, through the efforts of interested students such as these.

FRENCH CLUB MEMBERS include: Back Row: J. Stuart, B. Cohon, D. Thomas, J. Augspurger, P. Holt, L. Wilson, V. Scully. **Third Row:** R. Cramer, R. Voll, J. Bruckmann, B. Loeb, P. Schuler, M. Haeckl, J. Heinzerling, M. Massman. **Second Row:** I. Robens, N. Levin, D. Moonitz, O. Bergsmark, P. Hock, L. Smith, C. Meinken, A. Ginsburg. **Front Row:** S. Kline, J. Waldman, J. Binder, B. Askew, B. Jenkins, R. Dwenger, N. Gillespie, M. L. King, J. Klein.

Good Luck,
Ruth Cramer

Eve Appleblatt E40

LATIN CLUB—Last Row: P. Tierney, B. Bargen, H. Leitz, F. Weinberg, H. Mueller O. Bergsmark, V. Jennewin, S. Todd. **Fourth Row:** N. Kreiter, B. Stoess. B. Sweeney, P. Schuler, V. Sippel, C. Dragul, C. Schroeder, M. Haeckl, R. Rohe. **Third Row:** J. Segal, L. Wilson, T. Stockmeyer, B. Hoover, R. Djerf, E. Sher, A. Hjelle, V. Schleuter, E. Nienhaver, I. Nickel, N. Jamison, C. Heepke, E. Wolf, R. McCormick, J. Stein. **Second Row:** E. Nemoff, S. Kline, E. Wilzbach, J. Johnston, L. Huber, E. George, R. Fox, M. Krapp, S. Lehman, J. Dugan, C. Clarke, L. Smith, V. Habekotte, M. Staubitz, N. Gillespie, L. Feldman, V. Tozzer. **First Row:** S. Weil, W. Haver, M. Becker, A. Eyler, T. Ritsch, I. Schoettle, H. Watkins, M. Pfefferle, V. Olmstead, J. Hageman, E. Eppleblatt.

LATIN CLUB OFFICERS—
Back Row: Jr. Exec. R. Rosenbaum, Sec. Don Thomas. **Middle Row:** Soph. Exec. Peggy Friedman, Pres. J. Boos, Vice-Pres. S. Chatfield, Treas. J. Hock. **Seated, Front:** Jr. Exec. J. Hebel, Sr. Exec. M. Gelwicks. **Not In Picture:** Sr. Exec. Phyllis Hock.

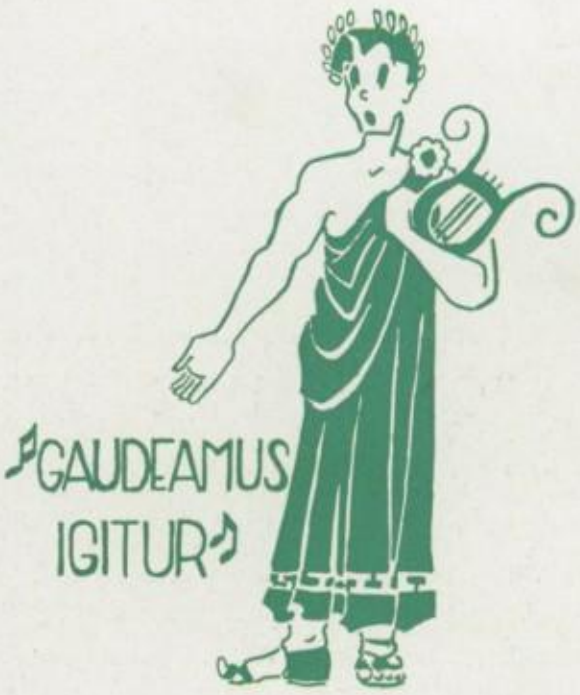

Lovers of the Roman classics meet monthly under the direction of Miss M. J. Bentley to dig, delve, and pry further into the mysteries of Latin. With cross-word puzzles, plays, word games, and possibly some refreshments, Latin students, from sophomores up, discover that Caesar, Cicero and Vergil were not speaking Greek after all.

Lots of luck
Ruth Bauman

From one serenade to an other (soon) Charlie "Yes"

Success
Annette

SPANISH CLUB (upper picture) Last Row: C. Aranjo, D. Biehl, E. Vandegriff, J. Risch, A. Brinn, D. Brower, S. Glasser, R. Hummel, S. Deutsch. **Sixth Row:** B. Falick, A. Suid, M. Levine, D. Liscomb, D. Allison, F. Bonem, G. Stern, R. Strecker, B. Grueninger, R. Brauer. **Fifth Row:** E. Greene, C. Garber, L. Weilhamer, E. Mack, D. Schneider, P. Theis, E. Balmer, M. Kleeman, W. Steffen, B. Schierloh, R. Schierloh, R. Wolfe. **Fourth Row:** J. Steinbaugh, C. Ruthemeyer, R. Becker, R. Kiesewetter, A. Bluman, R. Oppenheim, D. Misrack, S. Hoffman, M. Williams, V. Schaeffer, G. A. Fritz, R. Simkin, V. Habekotte. **Third Row:** J. Edgemon, R. Busam, S. Ross, S. Wollin, G. Lewis, E. Wacksman, L. Koch, E. Olmstead, L. Reisenfeld, D. Crawford, E. Gruesser, L. Herzog, R. Prediger. **Second Row:** G. Aronoff, S. Einhorn, C. Morrison, M. Fox, E. Levine, E. Goldstein, M. Geisdorf, E. Apseloff, D. Bennett, B. Hayes, R. Cohen, L. Wilson. **First Row:** E. Lessure, J. Beaver, G. Warshofsky, S. Zwerin, M. Weiser, S. Flax, P. Maly, J. Burke, M. Beaver, M. Fogel, J. Bein, S. Guthman. **Lower Picture, Back Row:** S. Harrison, A. Gore, M. Kennedy, J. Andrews, E. Garner, H. Keating, L. Levine, J. Lautsbaugh, H. Hafer, G. Schwein. **Fifth Row:** A. Turk, G. Stewart, J. Mathes, R. Hartman, J. Hock, N. Jamison, E. Sher, V. Schlueter, J. Emmerich, S. Fenster. **Fourth Row:** S. Zopf, E. Jackman, S. Haeckl, R. Herbert, P. Tierney, S. Goldmeyer, G. Buede, M. Borden, L. Kreuter, V. Feiler, M. Doerner, N. Kreiter. **Third Row:** H. Baverman, J. Nogen, A. Egelberg, B. Gregory, J. Huether, S. Chatfield, C. Kunstman, R. Benzinger, F. Tempchin, S. Pine, S. Schneider, M. Fischer, V. Glass. **Second Row:** R. Wise, S. Stachel, S. Harrison, B. Lieberman, M. Shugar, G. Bortz, B. A. Hunsinger, G. Hebestreit, C. Campbell, E. Dubin, F. Schaengold, B. Clowers. **Front Row:** M. Saloshin, M. Wall, E. Schanson, D. Singer, R. Becker, K. Dicks, M. Isaacs, E. Tannhauser, D. Sarsfield, J. Reynolds, M. Reynolds, E. Carl.

Officers included Pres. George Weber, Treas. Tony Rinaldi, Sec'y. Margaret Bonem, Vice-Pres. Nadine Bluhm.

Once each month the Spanish Club gathered together for meetings that were entertaining and profitable. This year's club programs included two student plays. The club made contributions to several worthy causes and climaxed the year with a dinner at the Spanish Inn. Miss Helen King was the helpful adviser.

Those who study third and fourth year mathematics generally have a liking for the subject, and the Math Club, under Mr. Siehl's guidance, fosters this appreciation. This year has been an active one for the club, whose meetings were rich in subject matter presented by authoritative speakers. Among these were Dr. Dwight and Dr. Merriman of the University of Cincinnati, and Mr. Bauer and Mr. Lang of Hughes' faculty. As a final gesture of a war year, the club contributed a portion of its treasury to the Red Cross.

MATH CLUB officers: H. Krikorian and E. Vandegriff on the Exec. Com., Pres. G. Weber, Sec.-Treas. V. Beck, Vice-pres. R. Rosenbaum. Mr. Siehl is the sponsor of the club.

MATH CLUB members, Last Row: R. Manfred, R. Weber, R. Dunteman, E. Weber, P. Riegert, D. Shore, H. Reisenfeld, D. Zugelter. **Middle Row:** E. Rosenberger, E. Glass, P. Loshin, H. Hyman, E. Nemoff, N. Polasky, W. Haas, S. Weil, R. Sadler. **Front Row:** S. Todd, J. Schlick, J. Wilson, D. Wuerth, V. Betscher, P. Schuler, F. Riehl, V. Tozzer, J. Stein.

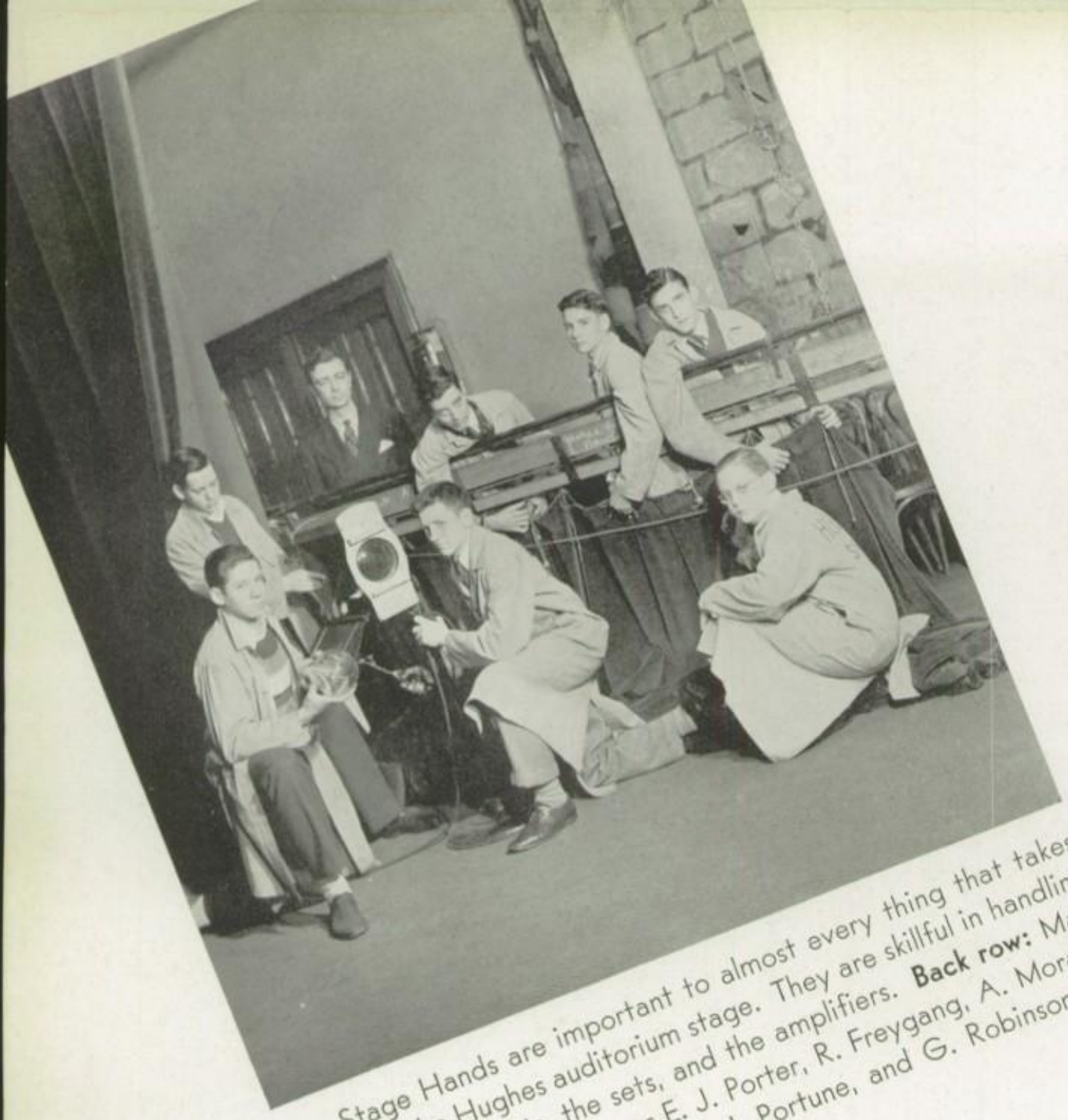

The Stage Hands are important to almost every thing that takes place on the Hughes auditorium stage. They are skillful in handling the lighting effects, the sets, and the amplifiers. **Back row:** Manager Tom Jackson, Adviser E. J. Porter, R. Freygang, A. Morand, R. Avey. **Front row:** R. Evans, J. Portune, and G. Robinson.

"Resolved: that a federal world union should be established" has been the subject under discussion by the Parlaters of this year. It was attacked successfully under the direction of Mrs. Heile.

Members shown—**Back Row:** W. Sonderman, Treas. R. Rosenbaum, B. Moore, E. Oberschmidt. **Middle Row:** B. Hauer, M. Turk, R. Simkin, Vice- Pres. C. Garber, H. Reisenfeld. **Front Row:** R. A. Ciraky, B. Sullivan, Pres. G. Weber, Sec'y. P. Standsbury.

OFFICERS—Sec. R. Djerf, Bus. Mgr. M. Becker, Treas. H. Krickorian, Vice-pres. J. Hock, Pres. H. Magoulias.

1943 completes the twenty-second year of "The Sages" as a dramatic group under the inspiring direction of Miss Erna Kruckemeyer. In collaboration with the two dramatic classes, Sages have to their credit this year two one-act comedies, three patriotic programs, an Arbor Day broadcast, and a very successful production of the well-known American Civil War play, "The Copperhead", given at Wilson Memorial. For the final work of the year the Sages are planning a festival of dramatic scenes from "Elizabeth, the Queen", "Cyrano", "Sun Up", "Journey's End", "Ah, Wilderness", and other well known plays. Those competing for honors are Harry Magoulias, Odelys Bergsmark, Marion Becker, Ronald Freeman, Frank Ober, Bill Traber, Rose Riegert, Marie Roemer, Ruth Djerf, Paul Carter, Juanita Rich, Virgie Olmstead, Dick Lodwick, George Stevens, Stephen Cradduck, Don Denning, Shirley Cuthbert. Thespiam honors were given in March to Harry Magoulias, Marion Becker, Ruth Djerf, Frank Ober, and Shirley Cuthbert. Five more will be chosen from those competing in the Festival of scenes to be held on May 12.

"Jane Jones! Don't you dare call me Susie."
"Sugar and Spice," a one-act play was presented by the junior dramatics class. Ruth Djerf, as Jane Jones, provided the sugar; Marion Becker, playing Suzanne Harling, the spice; and George Stevens, Chump Edwards, the boy.

Stephen "Ia" Cradduck

Some of the outstanding productions in Sage history are "Dido and Aeneas", "Queen of Camelot", "Cyrano", "There was a Merry Prince", "Death Takes a Holiday", "Taming of the Shrew", and "The Romantic Young Lady."

SAGES — Back Row: D. Allison, G. Stevens, T. Jackson, R. Lodwick, R. Evans, H. Simkin. **Middle Row:** W. Kessler, R. Menge, J. Rhodes, L. Riesenfeld, B. Allison, P. Carter, F. Ober, S. Cradduck. **Front Row:** W. Silberschmidt, J. Rich, S. Hebel, C. Modiano, O. Bergsmark, L. Friedman, R. Riegert, M. Brater, S. Cuthbert.

"The Copperhead" by Augustus Thomas was the high light production on March 5 of the 1943 Sages. It was a powerfully moving Civil War play whose motives bore on the present. The characters took form under the direction of Miss Erna Kruckemeyer. Lighting and setting at Wilson auditorium were handled by Tommy Jackson and the other members of the stage crew with the advice of Mr. Elmer Porter. Miss Ruth Helman of Household Arts and Miss Gladys Dee Ervin, of the Art Department costumed the production. Make-up was done by Miss Wilson who assisted Mrs. Robinson during the second semester. Tickets and promotion were handled by Mr. Huber, Mr. Bauer, Miss Aria Shawe and student committees. All proceeds from "The Copperhead" were given to the American Red Cross and the U. S. O.

CAST

Part I

Joey Shanks ..... Paul Carter
Grandma Perley ..... Ruth Djerf
Ma (Mrs. Shanks) ..... Shirley Cuthbert
Captain Hardy ..... Dan Allison
Milt. Shanks ..... Harry Magoulias
Mrs. Bates ..... Juanita Rich
Sue Perley ..... Marion Becker
Newt. Gillespie ..... George Stevens
Lem Tollard ..... William Hauer
Andrews (a Minister) ..... Frank Ober
Sam Carter ..... Stephen Cradduck

Part I—1861-1863

Act I—The door yard of Milton Shanks

Act II—The same, two years later

Part II—Forty years later

Milton Shanks ..... Harry Magoulias
Madeline King, his grand-daughter ..... Odelys Bergsmark
Philip Manning ..... Don Deming
Mrs. Manning ..... Jean Citron
Col. Hardy ..... Dan Allison
Dr. Randall ..... Bill Traber
Newt. Gillespie ..... George Stevens
Lem Tollard ..... William Hauer

Part II—Forty Years Later

Act III—The door yard of Milton Shanks

Act IV—The same.

——

Scene laid in Southern Illinois

Shirley Cuthbert and Harry Magoulias rehearse two scenes between Ma and Milt. Spirited Grandma Perley was played by Ruth Djerf. Don Deming and Odelys Bergsmark rehearse a romantic moment between Philip Manning and Madeline King. Bill Traber practices as "the other man", Dr. Randall.

Rehearsing two of the tense moments from "The Copperhead".
Milt Shanks, Harry Magoulias, attempts to explain his Copperhead activities to Ma, Shirley Cuthbert, while Brother Andrews, Frank Ober, and Sue Perley, Marion Becker, anxiously look on.

The bonds between Milt and his son Joey, Paul Carter, and his wife are strained to the breaking point when Milt refuses to volunteer for the Army.

Harry Magoulias, as the aged Milt Shanks, is reinstated into the esteem of his neighbors when his service to President Lincoln in exposing the plans of the Copperheads is revealed.

Madeline King, granddaughter of Milt Shanks, was played by Odelys Bergsmark.

"News!"

"Front page stuff!"

"Rip out that dummy!"

Amid the clatter of typewriters, the hum of news-hungry voices, the scratch of the editorial pen, the "Gargoyle" goes to press weekly in its new alcove office. Under the direction of Miss Hazel T. Koppenhoefer, a staff of juniors lords it over freshmen copy boys and sophomore cub reporters, as it edits the Hughes news organ. 1942-1943 saw such innovations as a five column paper, a regular literary supplement, a new five cent price, and a brand new office.

Ronald Freeman
Annual Ed. '44

EDITORIAL STAFF OF "THE GARGOYLE"

William Miller, city editor; Miss Koppenhoefer, adviser; Ronald Freeman, literary editor; Adele Ginsburg, business manager; Robert Rosenbaum, managing editor; Marion Becker, copy editor; Dan Allison, sports editor; Ruth Djerf, feature editor.

To Janey
Love from
Vi Sefton '44

"Oh Gosh"
Betsy
Warner

Lois
Masters

Upper Picture: Paul Carter, Elliott Wolff and Lewis Gregg, columnists; Ted Bumiller, advertising; Edith Silverstein, circulation; Bert Pichel, Vincent Jennewein, Violet Sefton, Mary Jo Miller, reporters. **Lower Picture: Back Row:** Lois Masters, typist; Betty Jane Askew; Ruth Hill, columnist; Martha Krapp; Sally Lehmann. **Seated:** Rosalie Herbert; Vera Tozzer, sports; Maudie Burton, typist; Jean Hock; Bette Warner; Martha Geisdorf; Carol Heephe. **In Front:** Mae Klarsfeld; Lorelei Lee Russell.

Member National Scholastic Press Association

EDITOR JEAN ZINK

EDITOR DON THOMAS

Editors and business managers began work on this yearbook a year ago. They and the rest of the staff present it to the seniors of '43 and the other members of the student body with the hope that it may recall a complete year at Hughes. Themes, plans, and details of organization were made and discarded many times before the volume was ready for the printer. Ideas for developing the theme which was finally adopted came from all who worked with it. Many contributed the titles of musical compositions which seemed appropriate to the different sections of the book. All suggestions went to Jean Zink who had charge of the layouts and the graphic line drawings which tie the color scheme into the book. The faculty of the Art Department lent advice that was most helpful,—Mr. Porter in the advertising section; Miss Adomeit and Miss Ervin in the rest of the book. Don Thomas

ANNUAL STAFF—
B. Berkowitz, H. Leigh, C. Holtzman, J. Tatgenhorst, P. Jenkins, H. Mueller, J. Boos, M. Fischer, P. Garvin, H. Burgett, S. L. Parker.

BUSINESS MANAGER JINNY BECK

Member Columbia Scholastic Press Association

BUSINESS MANAGER DICK CRAIN

looked after copy and general organization. Subscriptions topped all other years under Jinny Beck and Dick Crain with the effective cooperation of Mr. Clyde Hall, the financial adviser for the book. Gordon Zeidman, '44, headed the student camera squad which was constantly on the job to catch all phases of school life, and to improve their photographic technique. Mr. R. Fell, sponsor of the school camera club, was most helpful to the group. The senior glossies, back from the engraver, helped boost the sale of war stamps. Miss Helen Tangeman, general faculty adviser for the Annual, guided "Classics of '43" to production despite the difficulties which arose from the stringency of war regulations. The staff worked industriously and enthusiastically in its effort to portray adequately life at Hughes in 1943, student life in a war year.

G. Zeidman, B. Simpson, V. Tozzer, M. Gelwicks, J. Heinzerling, N. Gillespie, C. Horn, M. L. Hines, J. Murray, R. Rosenbaum, M. Becker, M. J. Haeckl (not on picture E. Burwell).

SALES CLUB

Last Row: H. Mueller, B. Kuyper, E. Levinson, C. Schmidt, S. Auble, J. Levinson, B. Gottlieb, G. Cappel, B. Hite, J. Reule, J. Freeman, D. Bennett, B. Brodof, R. Honnerlaw, Sponsor Miss McSurely, M. Booth, M. Clark, H. Andrews, P. Poley. **Middle Row:** R. Hill, P. McCoy, C. DeNuccio, M. Estes, C. Schetter, L. Stone, R. Vorherr, M. Wright, E. Silverstein, J. Taylor, J. Multner, E. Brandt, R. Myers. **Front Row:** A. Blust, J. Mandell, T. Horwitz, R. Kahn, B. Brunswich, M. Levine, H. Schmitt, E. Knefp, M. Pacetti, A. Brinn, D. Burton, D. Krebs, R. Benzinger, H. Leigh, E. Lipsky, B. Aurand, B. Swartout, B. Fox, P. Schwartz, S. Zimel.

Vice-pres. Marvin Simon, Pres. Marcia Booth, Sec. Ruth Hill and Treas. Harold Dinger led the Sales Club. Completing one of their most successful years, the Sales Club, under the guidance of Miss Mary McSurley, donated money to the Red Cross, the war chest, and aided the Victory Corps with the record drive.

Standing: Treas. Jean Hageman, Sec. Margie Cherdron. **Seated:** Pres. Jean Carter, and Vice Pres. Dorothy Green. Jean Schmidt took over the chairmanship after Christmas. Miss Ruth Helman is the club adviser.

The Home Economics Club baked cookies for the Union Terminal U. S. O. at Christmas time, and put together knitted squares for afgans for the Army and Navy. In February a white elephant sale was held. Various programs on food conservation and rationing proved helpful.

HOME ECONOMICS CLUB

Last Row: B. Tedford, B. M. George, V. Gray, A. Sonenshein, M. Ciuccio, D. Bulton, B. Brunswick, D. Gundrum, B. Jenkins. **Middle Row:** A. Gropengieser, E. Gossett, J. Kennedy, D. Groshon, R. Hill, M. J. Klein, T. Gabe, J. Taylor, G. Glazer, L. Ellison, D. Smith, R. Kitchens, J. Beaver, V. Veltz, C. L. Cancaro. **Front Row:** H. Schmitt, J. Velthuis M. Spies, S. Hebel, Pres. J. Schmidt, S. Ruebel, B. Oswalt, L. Seriven, L. Young.

The Pep Club was organized in 1941 to stimulate school spirit in the athletic events of the year. The members made posters announcing the games, they originated stunts for the football games, and they sponsored a hayride to the Hamilton game to spark student interest. The club bought pennants and signs to aid the Athletic Association. This year its seventy-five members have aided greatly in arousing the student body to increased activity.

PEP CLUB Officers: Sec. Shirley Partlan, Pres. Ruth Hill, Treas. Dan Zugelter, Vice-Pres. Herman Burgett, Sergeant-at-arms Fred Stroehlein.

PEP CLUB—Back Row: D. Zugelter, P. Riegert, S. Einhorn, M. Staffal, S. Ernsting, E. Wilzback, M. Kwartler, S. Kline, D. Moonitz. **Third Row:** E. Vandegriff, F. Stroehlein, D. Allison, P. Carter, H. Burgett, A. Stewart, A. Bogioaca. **Second Row:** M. Harris, P. Fox, R. Fox, R. Benzinger, P. McCoy, V. Habekotte, M. L. Hines, S. Reichert, L. Friedman, N. Jamson, C. Morrison, G. A. Fritz, J. Hock. **First Row:** C. Campbell B. Swinney, J. Van Zant, M. Schraffenberger, M. J. Martin, C. Hoepke, L. Russell, C. Concaro.

Paul Riegert

Best wishes always
Mary Staffl

Hasta la vista mi amiga
Virginia Young

CAMERA CLUB—Back Row: J. Callaway, R. Betagole, V. Young, B. Simpson. **Middle Row:** G. Stevens, S. Goldmeyer, M. J. Martin, H. Goldman. **Front Row:** J. Franks, J. Becker, Pres. G. Ziedman. **Not in picture:** Vice-pres. J. Zink. Mr. Fell was the sponsor of the Camera Club. The photographic exhibit held in April showed artistic achievement. The club cooperated with the yearbook camera squad.

CHESS CLUB—Last Row: G. Jennewein, Pres. G. Weber, P. Carter, R. Mendenhall, D. Townsley, R. Weber, W. Spreen, L. Hamilton. **Front Row:** J. Friedman, E. Eils, E. Weber, J. Lautsbaugh, W. Miller, J. Payne. Matches with other schools have highlighted the Chess Club's year. Mr. Wineland and Mr. Doherty acted as sponsors.

SHORTHAND CLUB—Standing: F. Schindler, M. Bordne, K. Karabash, D. Whalen, B. Slovin, W. Yeckel, M. Klarsfeld, D. L. Katz, M. Rosen, R. Cirkin, P. Hartman, R. Ullner. **Seated:** B. Braunstein, Librarian; R. Otte, Secretary; T. Estes; S. Solomon, President; E. Hoffman, R. Lutzky, Treasurer; F. Swango. Twice a month the club met to read the "Gregg Writer". The material comprised quotations from Hamlet, condensed short stories of noted authors, modern war bulletins and information, as well as latest details of modern business methods. We feel that our Club profited immensely by the instruction under the able sponsor, Miss Florence Callahan.

Good luck always
Rosie Lutzky

Good luck Janie!
Freda Swango
"ΔΧΔ"

Room 104
Miss Ward

Last Row:
L. Rothchild, R. Gandenberg
B. Lodwick.

Fifth Row:
R. Brockmann, A. Gore,
F. Mayer, R. Sefton,
M. Wilson, J. Kennedy,
B. Arnold.

Fourth Row:
M. Kaplan, L. R. Tozzer,
B. Berkowitz, I. Freid,
M. Collins, W. Silverschmid

Third Row: (Standing)
N. Miller, S. Harrison,
N. Spira, A. White,
R. Garber, S. Cohen,
S. Liscow, D. Rosen,
B. Shaefer.

Second Row: (Seated)
I. Stienberg, M. Blumberg,
R. Becker, A. Turk.

First Row:
J. Rattermann, R. Blatt,
E. Bamberger, E. Wheatley,
S. Deutch, J. Young,
J. Klahm.

Not in picture:
A. Koodish, C. Molling.

Room 103
Miss Helen Tangeman

Standing:
W. Oesper, A. Morand,
M. Wolfgang, A. Krueger,
S. Clark, H. Simpkin,
H. Wolfsheimer, J. Ulm,
L. Huether, E. Eils,
D. Mussman, K. Lazarus,
T. McArthur, J. Gallon,
D. Rudler, N. Hays,
B. Johnston, W. Rider.

Front Row:
S. Haeckl, I. Holbrook,
L. Goldfarb, B. Radin,
P. Dunteman, M. Burgher,
C. Horn, S. Korelitz,
M. Moonitz, H. Goldberg,
H. McManus, D. O'Brien,
E. Wagner.

Not in picture:
R. Ferguson, R. Heidrich,
L. Kirschner, A. Lasita,
F. Smith.

Room 8
Mrs. Sellers

Third Row:
E. Meisel, F. Dieckman,
E. Altman, P. Woodward
G. Busch, G. Bertrand,
W. Gray, E. Stone,
B. Nadler, M. Eberlein,
C. Ogle, W. Spreen,
J. Alexander, M. Rotter.

Second Row:
B. Betagole, D. Silver,
B. Martin, A. Thornton,
H. Geldreich, B. Burt,
E. Curtis, W. Griffin,
G. Cairns, R. Hiles,
M. Murphy, B. Angert,
L. Perdomo, H. Spears,
D. Berman, G. Barsan,
R. Boeh.

Not in picture:
J. Bales, S. Cohen.

Room 18
Miss Zorn

Third Row:
A. Gaessler, D. Gundrum,
E. Wonn, H. Riess,
V. Robinson, L. Serino,
B. Yaffe, C. Smith,
D. Howland.

Second Row:
E. Miller, R. Kist,
R. Cunningham, B. Conrad,
J. McCoy, D. Weaver,
E. Thomas, R. Ridge,
E. Bradley.

First Row:
B. Conrad, J. Lubke,
D. Fries, V. McGrahan,
W. Price, A. Dickerson,
L. Lewis.

Not in picture:
I. Abell, M. Brown,
W. Clowers, B. Cramer,
B. Dittoe, V. Ford,
E. Haering, B. Knose,
A. Zimmerman, E. Walters.

best wishes
Alice "Stew" Stewart

Room 5
Miss Kelly

Last Row:
M. Kalus, J. Adams,
G. Williams, L. Wagner,
P. Budke, S. Wernicke,
A. Stewart, N. Kahsar,
H. Frey, E. Kitz,
L. Schwettmann, J. Winsor.

Standing: Second Row:
A. Ludeke, J. Eckhoff,
C. Veser, J. Engel,
M. Stone, G. Klein,
R. Schafer, M. L. Burkhardt.

Front:
P. Hinds, R. Lasita,
G. Jennewein, J. Overbeck,
F. Krausser, A. Boettcher,
C. Schuler.

Not in picture:
B. L. Abel, S. Ackman,
B. Allison, P. Bauer,
L. Boaz, M. Bossung,
M. Bracher, D. May,
E. Montgomery, R. Waller,
M. Wieckering.

Room 4 Mrs. Chepoorin

Last Row:
S. Schultz, E. Schmidt,
M. E. Wilson, R. Busche,
B. Osborne, D. Grinkemeyer,
Z. Strietelmeier, E. Ekardt,
V. Ely, P. Graef,
M. Willis, L. Herweh,
M. Anderson, R. Sharpe.

Second Row:
J. Thorp, A. Sharpe,
V. Wakeman, J. Becker,
L. Hudson, M. Newstate,
M. L. Schnittger, M. Rightmire,
N. Carter, E. Eich,
M. J. Mitchell, C. J. Odenbeck.

First Row:
F. Young, F. Rubenstein,
A. M. Philbin, B. Arszman,
M. Case, L. Doll,
H. Kling, A. Fischer,
J. Threm, M. A. Ziegler.

Lots of luck
Michael
Anderson

Room 10 Miss Nurre

Last Row:
P. Farmer, R. Weber,
A. Beckman, N. Zeller.

Fourth Row:
J. Schweizerhof, E. Baier,
C. Palmisano, G. Lindeman,
G. Waldren, V. Velte.

Third Row:
R. Hamann, A. Gropengieser,
C. Ward, R. Dumler,
E. Beck, M. Leimberger,
M. Wolf, J. Schaffner,
B. Understeller.

Second Row:
A. Black, M. Weiher,
J. Fenstermacher, M. Kueffner,
J. L. Nelson, J. Disken,
M. Wong, M. L. Lell, R. Gray.

First Row:
D. Stohr, H. Standriff,
J. Petrocelli, E. Liebert,
R. Skidmore, M. Mayer,
F. Hockney, E. Rubenstein.

Room 13 Miss Peoples

Last Row:
D. Byrd, J. Swafford,
M. Walley, V. Oswald,
W. Wesley, M. Schillinger,
B. Kabey.

Seated:
H. Clinkscales, J. Berendt,
P. Henson, L. Schmitt,
A. Wimmers, R. Scherff,
J. Kniss, L. Moore,
R. Bennett, M. Korelitz.

Not in picture:
M. Beeler, M. Cord,
V. Finke, B. Friedman,
D. Franks, M. Gruener,
V. Hammon, B. Kessen,
M. Miller, S. Prince,
J. Schwab, D. Taylor,
C. Weber.

Room 101 Miss Fox

Top Row:
B. Hoffman, M. Pandof,
M. Ostro, R. Wills,
B. Laughlin, J. Zelien,
B. Kutzleb, R. Klein,
D. Wyatt, P. Petron,
W. Zimmerman, B. Wibbeler.

Middle Row:
D. Reuthe, E. Gundrum,
A. Seiler, E. Steineman,
C. Meloy, B. Gains,
D. Dangel, R. Delaney,
J. Whitte, R. LaCroix.

Bottom Row:
B. Kanter, R. Bubenhofer,
B. Fisher, W. Phillips,
W. Mitchell, W. Jacobs,
H. Tolpen, W. Winters,
D. Mapes.

Not in picture:
D. Oppenheimer, E. Rosenstein,
B. Brady.

Room 102 Mr. Lang

Fourth Row:
A. Britan, C. Orenshaw,
J. Hurse, R. Heim,
E. Fulton, B. Ellerhorst,
D. Barton, F. Barnett,
H. Robinson.

Third Row:
W. Rehbaum, K. Notz,
B. McClatchey, M. Davidson,
I. Klebanow, E. Flora,
J. Kahn, L. Mack.

Second Row:
R. Slovin, E. Guswieler,
B. Henning, C. Waters,
B. Seger, E. Kirk, M. Rotte.

First Row:
W. Morrison, C. Pangburn,
H. Meyer, B. Falick,
J. Harris, L. Shapoff,
D. Diener, H. Gersenfish,
G. Coorey, B. Kleine,
B. Mills.

Not in picture:
N. Barone, W. Veid,
H. Burks.

Room 116 Miss Harris

Last Row:
H. Henderson, R. Becker,
N. Nichols, J. Siegel,
L. Siegel.

Fourth Row:
H. Schwartz, E. Schaengold,
J. Salzer, M. Greve,
W. Hilderbrand.

Third Row:
B. Rosenberg, B. Muddiman,
J. D. Johnston, H. French,
H. Fox, M. Rubenstein.

Second Row:
H. Hisle, J. Campbell,
J. Kelso, L. Karg, B. Bruner.

First Row:
W. Hughes, D. Sparks,
B. Towles, C. Wessler,
K. Spradling.

Not in picture:
B. Hariton, L. Portune,
V. Schwartz.
H. Cable, E. Frazier,
R. Gramke, R. Williamson.

Room B1 Miss Stapleford

Last Row: J. Edgemon, R. Smith, E. Elbe, L. Koch, J. McCann, E. Olmstead, F. Rosenberg, C. Oscherwitz, C. Williams. **Third Row:** S. Einhorn, M. Imes, E. Schreiber, S. Goldstein, M. Akers, S. Brown, E. Wacksman, L. Guthman, R. Cohen, B. Greenberg, B. Davis, J. Bein. **Second Row:** P. Rosenstein, B. Schierloh, C. Morrison, G. Fritz, R. Busam, M. Hubert, M. Fox, S. Zwerin. **Front Row:** J. Miller, B. Reins, E. Schair, F. Reins, G. Warshofsky, H. Sumner. **Not In Picture:** F. Tavel, D. Kahn, C. Roos.

Room 114 Mr. Bausch

Last Row: A. Johnson, J. Heltman, E. Frasce, B. Nedelman, M. Nicolay. **Fifth Row:** T. Blacknell, D. Kunkel, R. Wolf, C. Herze, J. Steinried, R. Evers. **Fourth Row:** B. Peters, G. Robinson, D. Leigh, A. Conison, F. Reeder, G. Socal, J. Sicking. **Third Row:** D. Kofmehl, D. Wurtz, D. Holleman, G. Hamm, B. Miller. **Second Row:** E. Davis, D. Monroe, W. Chenault, T. Elkin, B. Bussard. **Front Row:** W. Neal, R. Hale, F. Koehler, R. Jacobsen, D. Threm, R. Deluse. **Not In Picture:** E. Pirrmann, A. Hulette, D. McClellan.

Room B2 Miss Barnette

Last Row: H. Schmitt, H. Forney, J. Brand, C. Tull, C. Cassini, K. Wickstrom, J. Moorhead, J. Niemann, L. Richardson, M. Harris, J. Robertson, M. Klappert, D. Vornberger, P. Gvattan, T. Williams, N. Kiskadden, B. Kincaid, A. Schafer, A. Kincaid, J. Ismael, D. Van Blaricum, R. Gabe, M. Spitzfadden. **Front Row:** E. Breithold, C. Fite, Y. Range, H. Weiland, H. Crispen, E. Wingo, B. Phillips, F. Tilley, R. Simpson, M. Tilley, J. Kietzman, J. A. Schwortz. **Not in Picture:** I. Eppleblatt.

Room 117 Mr. Weik

Last Row: Fearing, Justin, Povzner, Woodburn, Seibert, Grasham, Kock. **Next Last Row:** Barth, Ingram, Hartman, Montgomery, Klein, Weber, Bernhardt. **Middle Row:** Buckner, Brown, Kaladow, Sirota, Holleman, Sutton. **Second Row:** Henshaw, Friedman, Elvey, Riebel, Center, Bose, Preston. **First Row:** Hanser, Wolf, Wabnitz, McAllister, Jones, Wesley, Byrnside, Gentry. **Not In Picture:** Dryfmeyer

Charles Rogers

Room 105 Mrs. Stenger

Last Row: C. Diesslin, D. Green, E. Hughes, F. Doerner, W. Diehl. **Fourth Row:** R. Ingle, J. Steinreide, C. Ebding, C. Rogers, J. Lahmer, E. Fette, H. Rinear, G. Davis, D. Buchman, R. Frank. **Third Row:** W. Rossman, S. Scheuermann, W. Carroll, P. Rubenstein, R. Cawdor. **Second Row:** J. McCoy, A. Kettler, H. Hauck, C. Fox, W. Clift, H. Wood, N. Zawaski, J. Heinold, A. Weisbrod. **Front Row:** A. Moerlein, P. Thornton, D. Teboe, J. Schott, H. Taylor, J. Roeder, C. Koch, C. Christman.

Room B5 Miss Johnson

Second Row: M. Burtschy, E. Robertson, L. Johnston, S. Young, J. Benway, L. Edwards, M. Uken, R. Kraemer, E. Noll, B. Adams, D. Ahrens, J. Brenan, E. Meyer, V. Alcorn, V. Bonomini, J. Distler, D. Daniel, B. Patrick. **First Row:** C. Sticets, B. Sax, J. Schneider, M. Bohrer, M. Schneider, D. Deitsch, S. Stahmer, J. Niemeyer, B. Smith, B. Philbin, M. Surgury, W. Johnson (kneeling), S. Kischen. **Not In Picture:** B. Albrecht, D. Drischel, R. Hicks, B. Williams, D. Whalen.

Room 9 Mr. Hoffmeister

Third Row: D. Wren, G. Jansing, P. Macon, H. Feich, S. Osgood, E. Markland, B. Fleming, P. Shafer, L. Moormeier, N. Cann, W. Meinhart, D. Grubler, W. Gilmer. **Second Row:** J. Wolf, W. Thorp, C. Cann, W. Smith, R. Staub, D. Strasser, D. Lyons, L. Collins, J. Cook, J. Hellebrand. **First Row:** R. Ertel, W. Dewald, J. Deters, V. Gausman, R. McVay, G. King, I. Buchanan, H. Illy, G. Harris, M. Dick, M. Steinman, Gordon, R. Esslinger, R. Ellis.

Room 17 Miss Ruth Helman

Last Row: D. Readle, V. Steg, J. Dick, J. McBee, B. Prepychal, B. Maripin. **Second Row:** B. Tobergte, V. Schulz, M. McBride, L. Hisle, V. Emerson, A. Luwald, E. Mills, M. Nies, B. Brill, B. McGeorge. **First Row:** R. Fischer, R. Loesch, S. Scully, M. Grau, P. Suttor, F. Kaiser, J. Johnson, M. Rueckert, L. Scriveri. **Not In Picture:** M. Moore, R. Knuckles, R. Jones, J. McKinley, G. McCullah, B. Wilson.

Room 3 Miss McSurley

Fourth Row: A. Hecker, J. Clevenger, S. Theobold, J. Lageman, N. Camarca. (Standing): M. Rodner. **Third Row:** C. West, V. Sherman, I. Obermann, B. Neuman, L. Obermann, J. Garner, L. Harrison, A. Dillinger, J. Winters, L. Heinzerling. **Second Row:** J. Clifton, S. Hill, V. Kampf, N. Turner, S. Bammerlin, C. Collins, J. Kaiser, R. Poli, P. Brown. **First Row:** A. Goeldner, A. Degerman, S. Hutcherson, H. Dinser, R. Hemmert, A. Litchfield, P. Niederhauser, S. Silverman, L. Cramer, M. Bonn. **Not In Picture:** B. Mitchell, E. Dieckmann.

Mary Lee Pursifull

Room 108 Miss Balastra

Third Row: M. Wells, M. Harden, F. Greene, D. Sturgeon, A. Totis, E. Cook, S. Wollin, B. Gibson, B. Loft, C. Coolman, P. Shinkle, L. Wright, L. Locker. **Second Row:** B. Pfriem, L. Barnett, D. Hughes, M. Martin, M. Jones, R. Kendall, R. Hoffman, E. Hall, L. Kenny, D. Walsterman, E. Gregory, J. Rogers. **First Row:** B. Hammon, M. Crawley, S. Rotte, M. Trentalance, M. Riegert, S. Yeckel, A. Voll, G. Williams. **Not In Picture:** M. Pursiful, A. Pursiful, M. Meyers.

Other Freshmen

Standing: R. Ferguson 103; G. Stabler B4, B. Williams B5, L. Booz 5, J. Nogen B3, W. Howell B3, P. Bauer 5, M. Bossony 5, G. McCullah 17, D. Drischel B5, F. Tavel B1, B. Albrecht B5, L. Russell B4, B. Cramer 18, W. Clowers 18, E. Haering 18, I. Abell 18, E. Walters 18, V. Ford 18, B. Dittoe 18, M. Brown 18. **First Row:** A. Lasita 103, B. Allison 5, R. Heidrich 103, A. Pursifull 108, W. Veid 102, M. Hayes B5, L. Kirschner 103, D. Whalen B5, B. L. Abel 5, I. M. Eppleblatt B2, E. Pirrman 114, R. Jones 17, C. Molling 104, R. Hicks B5, A. Koodish 104.

Room B4 Miss Clippinger

Third Row: P. Cooke, C. Georgeton, S. Segal, A. Ward, E. Wilzback, C. Sadler, J. Robinson, M. Biemiller, E. Trinkle, D. Schlenker, V. Michaels. **Second Row:** A. Davis, J. Cherdon, V. Hunley, M. Brown, J. Lewis, J. Sax, M. Neu, G. Reichert, R. Mattson, S. Green, S. Benham, M. Miller. **First Row:** C. Otten, R. Rosenberger, F. Ehrlich, C. Sautter, J. Myers, J. Greer, C. Powell, D. Lindeman, P. Bursiek, P. McMullen, V. Buehren. **Not In Picture:** G. Jaeger, L. Russell, G. Stabler.

Room B3 Mrs. Thomas

Last Row: M. Hatton, G. Cole, E. Bane, A. Zigler, C. Wolf, R. Chirco, A. Blumen, R. Oppenheim, S. Fenster. **Third Row:** B. Miller, M. Greer, J. Clark, A. Spitz, S. Greenberg, L. Klug, E. Levine, E. Lessure, B. Sams. **Second Row:** R. Paster, E. Brod, H. Baverman, J. Bedore, B. Siebler, B. Wall, F. Foster, J. Fleming. **First Row:** B. Lipshutz, E. Goldstein, G. Lewis, E. Minor, R. Caplan, L. Litz, D. DelFavero, S. Hoodin, B. Weideman, E. Jackman. **Not In Picture:** J. Nogen, W. Howell, B. Abramson.

Helen Crispen and Dorothy Schlenker read "The Gargoyle" as Janet Fleming selects the books that she needs for the day.

Sherrill Korelitz, Ken Lazarus and Bernard Berkowitz study before class. Ralph Becker tries his luck.

Concerto in C

Room 219
Miss Callahan

Last Row:
M. Hartig, V. Haverkos,
P. Hawkins, R. Robbs,
B. Knoth, E. Heinzelman,
G. Masters, W. Sloan,
M. Brennan, A. Mills,
A. Kneup.

Second Row:
H. Grooms, B. Katz,
S. Malinsky, C. Mazzei,
E. Lockwood, G. Schlemmer,
V. Larberg, F. Green,
M. L. Huber, J. A. Meyer.

Front Row:
M. Goldman, G. Biederman,
E. Scrob, J. Toth, B. Benjamin,
L. Paim, M. Doeren.

Not In Picture:
M. J. Tobergte, M. Cardone.

Room 323
Miss Mabel Helman

Last Row:
L. Becker, J. Trimborn,
C. Shelton, G. Remer,
T. Hudepohl, R. Poppe,
R. Bloebaum, W. Whitacre,
R. Klugman, D. Huller,
I. Lehrner.

Second Row:
T. Sussli, H. Crawford,
J. Renther, G. Schneider,
D. Bruetting, C. Nease,
A. Pirman, R. Iverson,
L. Lavender, D. Hand,
P. Randall, C. Blust.

Front Row:
J. Totten, R. Goelz,
D. Hauser, D. Brunswick,
G. Minning, J. Staub,
C. Anderson, J. Jackson,
W. Fleming, C. Margeson.

Not In Picture:
J. Neeley, N. Raptes,
L. Borden.

Frances Cole. "Δ X Δ". Jaquie Bergold

Room 305
Miss Elsie Tangeman

Third Row:
P. Gallagher, V. Brown, R. Fox, J. Johnston, R. Neuman, L. Weilhamer, C. Clarke, E. Feiler, L. Huenefeld, P. Thompson, H. Malloy, S. Lehman, J. Smith, S. Ernsting.

Second Row:
R. Rathman, J. Dugan, E. Frankel, I. Schoettle, P. Miller, F. Cole, E. George, D. Sowders, J. Bergold.

First Row:
R. Hoisington, G. Brown, L. Huber, V. Kunold, M. Mitchell, E. Gscheidle, M. Wikette, J. Steinbaugh, A. Eyler.

Not In Picture:
G. Howe, N. Kreiter, D. Schneider, E. Wuest.

Room 319-A
Mr. McKemie

Last Row:
R. Gruenke, T. Miller, R. Evans, N. Dock, M. Benzing, M. Barsman.

Fourth Row:
W. Hauer, N. Kattelman, R. Maxtadt, J. Ponticos, B. Goldfarb, J. Sheppard.

Third Row:
R. Fruchtemeyer, G. Chamberlin, T. Trieschman, H. Drescher, F. Fisbeck, D. Frazier.

Second Row:
R. Bowman, D. Monfort, S. Kohn, W. Kirch, W. Johnson, E. Heinemann, M. Kress. Milton Kress XAE

Front Row:
W. Cyrkin, D. Rumke, M. Bump, G. Kramer, R. Ochs.

Not In Picture:
R. Gries.

Lots of Luck Alice Hines

Good luck Lewis — Helen Heath

Room 213
Miss Skinner

Fourth Row:
D. Johnson, S. Willis, E. Zimov, D. Hemingway, N. Shenane, M. Rosenzweig.

Third Row:
J. O'Dell, A. Hines, C. Kautz, S. Weis, M. Stiles.

Second Row:
I. Hake, J. Smith, A. McAvoy, G. Dold, H. Heath.

First Row:
A. Shanks, C. Klein, L. Barthel, S. Kempler, J. Nickel.

Not In Picture:
E. Becker, M. Emerson, J. Levinson, P. Schwartz, S. Zimel.

Stair

Room 225 Mr. Caskey

Last Row: O. Hulette, R. Stevens, B. Stair, C. Henke, H. Pacero. **Third Row:** R. Harmon, B. Steed, R. Faulconer, C. Ferdon, G. Hauch, M. Stevens. **Second Row:** H. Biller, H. Greenfinkel, B. Westerkamp, M. Franklin, B. Applegate. **First Row:** O. Schmieg, F. Zeff, R. Schwietzer, J. T. Lane. **Not In Picture:** J. Augspurger, D. Imwalle, R. Kenton, F. Krauth, G. Rouse.

Room 217 Miss Blank

Last Row: V. Brinner, J. Waterman, S. Hoffman, V. Ferler, C. Thompson. **Fifth Row:** C. Kunstman, C. Goldman, C. Campbell, S. Sockman, L. Thomas, G. Bortz. **Fourth Row:** B. Hays, M. Burton, E. Dubin, J. Mathes, R. M. Hartman. **Third Row:** E. McKinsey, I. Freund, S. Schneider, S. Pine, F. Tempchin. **Second Row:** B. Gitlin, M. Weiser, K. Sturgeon, M. Ceddia, H. Brown M. Geisdorf. **Front Row:** R. Simkin, G. Aranoff, V. Bush, E. Carl, C. Garber. **Not In Picture:** E. Wesley.

Room 319-B Mr. Doherty

Last Row: C. Gallenstein, A. Yeazell, R. Acree, H. Ellison. **Third Row:** H. Putman, D. Traut, J. Wright, V. Carr. **Second Row:** E. Kissel, J. Elberfeld, R. Shelton, G. George, A. Wehrman. **First Row:** L. Heamer, E. Vogel, H. Butler, C. Steinman, E. Grady. **Not In Picture:** R. Jones, R. Pfefferle, R. Molter, J. Neal.

Room 202 Miss Ervin

Third Row: M. B. Wright, V. Gilb, J. Weber, M. Mergard, E. McCafeery. **Second Row:** G. Griffin, L. Hume, D. Barnett, A. Smith, B. Levy, J. Hall, R. Kitchens. **First Row:** L. Ashcraft, B. Skelly, J. Loudin, C. Cregar, H. Geiss, M. Wise. **Not In Picture:** R. Rodenberg, M. L. Stiles, B. Stonefield, A. M. Davis, G. Davis.

Room 201 Miss Adomeit

Last Row: R. Verkamp, L. Howeler, J. French, J. Wolfrum, M. Craig, H. Sheff. **Second Row:** H. Meinhardt, G. Thoman, E. Schaefer, M. Finkelstein, M. Wilborn. **Front Row:** W. Stallings, S. Houser, M. Windisch, B. Bischel, R. Ciraky, D. Hendrix, **Not In Picture:** B. Bruckner, S. Fuerst, V. Hume, R. M. Wahler, M. Mills.

Sam Feldman

Room 324 Mr. Schafer

Last Row: H. Hart, B. Moore, R. Dixon, A. Klayman, S. Hysell, C. Bell. **Fifth Row:** H. Kettenacker, C. Parks, D. Zimmer, W. Neeley, D. Altman, J. Tennenbaum. **Fourth Row:** D. Rhollans, L. Fogg, W. Matre, W. Baker, M. Sigman. **Third Row:** S. Feldman, R. Jungclas. **Second Row:** E. Olwischmidt, M. Holtzman, J. Price, J. Mellman, D. Shear. **Front Row:** A. Brown, R. Hunter, R. Riehle, C. Donaldson, D. Doctrow. **Not In Picture:** S. Black, E. Beatty.

Best of Luck
Shirley Sanders

Room 119 Mrs. Willard

Last Row: G. Buede, A. Egelberg, S. Goodwell, J. Bruckman, A. Bates. **Fifth Row:** M. Boothe, S. Goldmeyer, M. Schawe, P. Appel. **Fourth Row:** V. Kohl, E. Schanson, S. Stachel, S. Sanders, B. Crammer. **Third Row:** J. Burwell, R. Grand, V. Carey, M. Drucker, C. Eurove. **Second Row:** A. Bacorin, H. Greenberg, A. Horowitz, R. Dwenger, J. Binder. **Front Row:** E. Roth, H. Motzer, R. Theiman, B. Askew, M. J. Miller. **Not In Picture:** C. Kendrick, D. Misrach, M. Saloshine, R. Voll.

Connie Kendrick

Dave "Doc" Doctrow

Room 224 Mrs. Howell

Fifth Row: J. Arrington, H. Goldman, F. Zarider, A. Lag. **Fourth Row:** H. Hilberg, H. Dunsker, S. Glasser, J. Peterson, R. Grueninger. **Third Row:** S. Zeidman, J. Merz, J. Cochran, P. Jacobson, D. Biehl, E. Bonem, M. Kennedy. **Second Row:** S. Storey, A. Apseloff, R. Ossenbeck, N. Wolfe, D. Seligman, G. Stewart. **First Row:** R. Brower, L. Moss, B. Bardach, T. Bonomoni, R. Deans. **Not In Picture:** V. Boyd.

Room 318
Miss White

Standing:
W. Hafer, W. Sonderman, E. Greenberg, J. Schleicher, A. Fuller, J. Wolf, M. Greenberg, R. Neuman, W. Mertes, E. Tiemeyer, J. Friedlander, R. Hill, W. Grueninger, R. Meador, A. Schaefer, H. Keating, J. Andrews, J. Ferguson.

Seated:
E. Swillinger, J. Bryan, R. Swillinger, P. Martin, H. Turner, J. Doran, H. Goodman, M. Richards, P. Faust.

Best of luck
Phyllis Cole

Room 303
Mrs. Heile

"Lots of luck"
Jean Montgomery

Last Row:
M. Fogel, S. Zopf, M. Beaver, P. Theis, C. Meier, P. Maly, C. Ruthemeyer, R. Becker, P. Cole, R. Kiesewetter, H. Mayne.

Second Row:
E. Palmer, S. Haeckel, M. Kleeman, M. Graf, E. Montgomery, M. Williams, B. Cope, J. Burke, R. Watson.

First Row:
L. Brown, P. Lawson, D. Brug, E. Green, E. Apseloff, S. Oberwitte, M. Berkshire, I. Marvin.

Not In Picture:
J. Bader, B. Bennett, B. Kanet, E. Roark, M. Stockburger.

Margie Fogel

Room 107
Mrs. Persons

Last Row:
D. Anthony, K. Leininger, J. Callaway, A. Allen, E. Sherman.

Second Row:
E. Bartlonger, S. Schoch, S. Thompson, A. Robbins, E. Tempel, M. A. Wright, B. Weston, M. Lewis.

Front Row:
B. Warner, P. Marshall, E. Hatfield, J. Lamantia, N. Baker.

Not In Picture:
P. DeSilver, R. Bagel, J. Edwards, W. Glunt, A. Lobeck, A. Long, A. Smith, F. Surber, V. Van Horne.

Josephine Lamantia

Yours Forever "W"
Don Dillman

Room 221
Miss Bejach

Last Row:
B. Wise, S. Yuellig, R. Hartman, G. Kahle, D. Dillman, M. Goldberg, C. Bittner.

Third Row:
J. Bays, J. McGinnis, S. Gersenfish, R. Richter, E. Krueck, B. Martin, D. Millard, F. Reinwald, R. Marmer, H. Muhlhauser.

Second Row:
W. Hoeweller, B. Menge, J. Mullen, J. Pine, R. Michaelson, L. Miller, H. Gruenebaum, D. Strubbe, P. Nolte.

Front Row:
A. Robinson, E. Fite, G. Frank, W. Morris, C. Richter, H. Luhn, C. Walter.

Not In Picture:
W. Cox, T. Owens, P. Sebastian, N. Wolfson.

Waldo Hoeweler

Room 302-B
Miss Lorenz

Last Row:
M. Kohlman, M. Rittmeyer, M. Himoritz, B. Pauberton, P. Smith, M. Dye, V. Geisler, S. Day, V. Bowen, J. Flagge, T. Coombs.

Second Row:
N. Johnson, G. Goodman, D. Miller, P. Friedman, A. Singer, J. Ciuccio, B. Kabler, G. Mayer, C. Mooney, M. Stofle, H. Ghory.

Front Row:
Z. Sharp, B. Holland, E. Short, G. Shrout, T. Rollinson, E. Kissel, S. Wilmoth, A. Girth.

Not In Picture:
D. Balastra, S. Phillips, F. Cobb, J. Love.

Shirley Wilmoth "A"

Room 1
Mr. Mobberley

Last Row:
B. Brodof, R. Hindersman, R. Carpenter, A. Gear

Third Row:
R. Sandman, N. Denhart, W. Prager, E. Peters, R. Yost.

Second Row:
D. McClatchey, P. Brester.

Front Row:
F. Gentile, H. Kincaid, W. Ward, D. Gambrell, T. Wormack.

Not In Picture:
L. Brown, J. Catterall, W. Johnson, D. Richardson.

Phil Brester

Room 220
Miss Levine

Last Row:
H. Fink, M. Klems, E. Goins, G. Hammer, S. Hauenstein.

Third Row:
P. Nessler, M. Bordne, I. Sheperd, R. Honald, M. Wolpert, I. Sherman.

Second Row:
B. Lyons, V. Seyfried, M. Dassinger, R. Smith, A. Schaefer, M. Kettler, M. Usinger, S. Reynolds.

Front Row:
S. Odens, R. A. Bacovcin, R. Keifel, V. Rahn, M. Scriveri, J. Bentz.

Not In Picture:
M. Byrd, M. Hazelrigg, H. Weninger.

+ Wanda Oaks

Room 301 Miss Kruckemeyer

Back Row: D. Pappas, A. Yaczko, M. McAllister, J. Combs, C. Brown, G. Felte, A. Roehr, A. Stanley, M. Graham, L. Fels, W. Strunk. **Second Row:** J. Stiegler, M. Fischer, G. Harmon, L. Boerman, W. Oaks, M. Siegel, W. Evans, V. Breitfeld, E. Heineman, A. Holloway. **Front Row:** E. Pranikov, V. Guenthner, R. Liles, B. Meretsky, F. Brannon, L. Rau, J. Stansberry, A. Young. **Not In Picture:** R. Romanello, J. Herron.

Room 322 Mr. Bauer

Last Row: C. Asimus,. R. Bosse, G. Cundy, J. West, I. Wells, N. Stortz, F. Beckman. **Third Row:** D. Cady, A. Ungerbuehler, M. Paulus, T. Waldo, E. Heston, M. Humphreys. **Second Row:** P. Freese, R. Bick, W. Creighton, D. Draude, M. Foerstel. **First Row:** W. Semm, E. Buckhanan, R. Ries, A. Nagler, N. Dellecave. **Names of boys not on picture:** K. Finneran, W. E. Johnson, A. Mueller, T. Pearson.

Other Sophomores

Back Row: N. Kreiter 305, N. Raptes 323, E. Wesley 217, D. Richards B-1, R. Romanello 301, J. Augsburger 225, M. Emerson 213, J. Neal 319-B, D. Balastra 302-B, J. Neeley 323, M. Hazelrigg 220, D. Imwalle 225, R. Voll 119, R. Fries 319-A. **Front Row:** G. Howe 305, G. Davis 302-B, J. Love 302-B, E. Roark 303, A. Lobeck, 107, B. Kanet 303, M. Miles 201, E. Wuest 305, A. Lang 107, M. J. Tobergte 219, B. Bennet 303, M. Davis 210, R. Bagel 107.

Other Sophomores

Back Row: V. M. Hume 201, H. Weninger 220, W. Johnson 1, K. Finneran 322, E. Beatty 324, T. Pearson 322, S. Fuerst 201, B. Stonefield 202, R. Kenton 225. **Middle Row:** T. Owens 221, F. Surber 107, R. Rodenberg 202, D. Misrach 119, V. Van Horne 107, M. Stockburger 303. **Front Row:** F. Cobb 302-B, M. L. Stiles 202, M. Saloshin 119, P. DeSilver 107, A. Smith 107.

Below are gasless buggies of today.

Unfinished Symphony

Room 106B Miss Austin

Last Row: J. Abraham, R. Kohn, M. Rosenberg, F. Rosenberg, D. Heath, R. Kaufman, S. Auble. **Second Row:** M. Campbell C. Schmidt, I. Schwartz, B. Kadis, E. Donahue, V. Koch, D. Krebs, P. Holt, N. Blackstone. **Front Row:** V. Davis, M. Graham, E. Vogt, N. Argo, J. Champlin, R. Vorherr, P. Jenkins, M. Noll, M. Novak. **Not In Picture:** B. Gottlieb, A. Johnson, R. Pennington, J. Roeder, C. Scott, E. Twiggs.

Good Luck
Margaret Zimmerman

Rosy '44

Rosy Hoeksch
"Tex"

Room 223 Mrs. LeRoy

Back Row: V. Shalley, F. West, R. Wise, L. Wall, T. Ritsch, M. Broughton, F. Schaengold, M. L. Reynolds, L. Wilson, R. Benzinger, M. Isaacs. **Middle Row:** J. Rose, C. Atherton, B. Cooper, V. Plohr, L. Kreuter, G. Connor, E. L. Earp, R. Hascher, M. Roemer, B. Lieberman, R. Gump. **Front Row:** D. Walter, E. Snell, B. Stoess, R. Herbert, M. Zimmerman, S. Hengstler, H. Watkins, E. Nehus, M. Johnston, B. Swinney, P. Overbeck, V. Sipple. **Not In Picture:** M. H. Borden.

Room 222 Miss H. King

Standing: S. Hoover, D. Schneider, V. Young, J. Ahrens, M. Shugar, E. Graf, M. Pancero, M. Doerner, J. McKinley, S. Arnold, R. Prediger, J. Heuther, W. Clevenger, J. Beaver. **Middle Row:** V. Glass, J. Johnson, F. Dorfman, K. Dicks, S. Herzog, L. Kahle, E. Frye, S. Battreall. **Front Row:** M. Simonson, C. Johnson, W. Hoffman, B. Welsh, A. Blust. **Not In Picture:** W. Steffen, F. Chance, V. Sefton, L. Jackson.

Luck to you
Senior Class

Room 207
Miss Louise Bentley

Last Row: M. Becker, C. Charbonneau, E. Eppleblatt, A. Fritze, N. Jamison, R. Becker, R. Rohe, S. Harrison, J. Childress, A. Scruggs, E. Tannhauser, M. Barrowcliff. **Middle Row:** B. Clowers, C. Heepke, V. Tozzer, P. Tierney, A. Skottowe, D. Hoffner, I. Nickel, J. Frommer, R. Djerf, L. Masters, R. Schierloh, L. Wilson. **Front Row:** B. Bargen, M. Krapp, J. Hebel, S. Chatfield, J. Hock, J. Gronauer, V. Schlueter, E. Nienaber. **Not In Picture:** L. Feldman, D. Wenger.

Lots of Luck
Marilyn Doerner

Dorothy Hoffner

Good luck,
Pat Tierney
"Tex"

Betty Jean Johnson

Room 208
Miss Von Stein

Back Row: L. Young, D. Bacon, K. Pyles F. Riehl, B. Busch. **Front Row:** R. Otte, J. Emmerich, E. Redfield, D. Singer, E. Sher.

Room 316
Mr. W. E. Iblings

Last Row: W. Farley, J. Mendenhall, D. Richmond, A. Rohlfer, W. Wagner. **Fourth Row:** M. Senft, R. Hulley, M. Chachoff, R. Lucas, L. Henkel. **Third Row:** F. Wallace, A. Hermes, W. Mueller, R. Westrich, D. Hughes. **Second Row:** E. Smith, P. Sable, R. Winters, W. Ford, J. Siemer. **First Row:** M. Stiebel, R. Johnson, L. Wolpa, R. Miller, C. Leigh, W. Donnelly, H. Neidich. **Not In Picture:** R. Doberrer, W. Holtkamp, R. Rightmere, G. Schneider, W. Whinery.

Best wishes
Thelma Finke

Room 210
Mrs. Morgan

Betty Holloway

Last Row: P. Hartman, E. Holloway, A. Bogioaca, A. Guckenberger, J. Taylor. **Fifth Row:** J. Stuart, S. Eick, M. Bolten, K. Wambach, M. Higgenbotham. **Fourth Row:** L. Edgemon, V. Scully, T. Finke, S. L. Parker, L. Levermann. **Third Row:** B. Weiss, R. Cramer, H. Hartig, A. Ginsburg. **Second Row:** D. Maidhof, D. Moonitz, L. Brown, L. Meister, N. Willis. **First Row:** M. Maidhof, J. Waldman, R. Steinberg, M. Taylor, M. Neumann. **Not In Picture:** E. Johannkamp, E. Wehrmann, M. Rosen, M. Davis.

Martha Bolten

George Stern '44

Room 307
Mr. Siehl

Last Row: R. Schatzman, T. Howell, E. Weiss, H. Vogel. **Third Row:** J. Blake, C. Krausher, L. Horwitz, C. Vander Leun, G. Stern. **Second Row:** E. Mohr, M. Levine, E. Schleutker, N. Polasky, P. Loshin. **Front Row:** G. Honold, D. Shafer, A. Nagel, R. Fischer, E. Hoffman.

Good Luck
Schmidt

Room 209
Miss Madden

Last Row: F. Dittus, E. Gordon, A. Niehaus, D. Ferguson, B. J. Norvak, J. Biller, K. Voelger, J. Kaderli, J. Schmidt. **Second Row:** E. Hoffman, M. Smith, L. Stone, B. Brunswick, P. Kettler, L. Ellison, A. Ayers, R. Kamerdiener, M. Estes. **Front Row:** R. A. Fine, M. J. Martin, E. Engle, J. Blersch. **Not In Picture:** R. Baneth, D. Burton, P. Crawford, M. Chesley, E. Mazzei, H. Schmitt.

Room 315
Mr. Huber

Rear Row: R. Winkelman, J. Wolf, R. Tennenholtz, D. Shore, J. Lischer, R. Johns. **Fifth Row:** H. Cronstein, F. Harkary, E. Jahnke, P. Chachoff, G. Weathersby. **Fourth Row:** R. Baxter, G. Quitter, J. Gough, E. Weber, A. Siegrist. **Third Row:** J. Ellerhorst, R. Braun, R. Rahn, R. Kuhn. **Second Row:** R. Engel, J. Smith, L. Griffin, E. Alexander, R. Jennings, J. Smoot. **Front Row:** D. Townsley, A. Veser, M. Turk, J. Shuler, R. Singerman. **Not In Picture:** W. Schell, L. Hughes, **(U. S. Navy)**, A Galassino, N. Slaughter, G. J. Campbell.

Richard D. Engel

Room 308 Miss Schawe

Sixth Row: E. Michels, W. Gandenberger, R. Dunteman, F. Weinberg, A. Gudberlet, P. Provenzano, R. McCormick. **Fifth Row:** W. Cook, J. Stein, S. Todd, A. Kelly, J. Risch. **Fourth Row:** A. Brinn, R. Swartwout, M. Simon, C. Araujo, P. Carter, T. Rinaldi. **Third Row:** L. Anderson, J. Segal, H. Leitz, A. Suid, R. Mendenhall. **Second Row:** T. Wehrung, T. Scott, F. Stroehlein, G. Schwein, M. Albright, R. Rosenbaum. **First Row:** H. Reisenfeld, R. Sadler, E. Nemoff, H. Hafer, S. Weil, H. Hyman, C. Dragul. **Not In Picture:** R. Freeman.

Room 310 Mr. Bowers

Fifth Row: M. Peerless, G. Cutter, E. Wolff, H. Jacobs. **Fourth Row:** D. Smith, H. Wolf, P. Kuhn, G. Wrenn, A. Goering. **Third Row:** R. Huelsebusch, J. Schwab, L. Gregg, W. Leigh, R. Brafford. **Second Row:** L. Simiele, W. Haas, D. Schneider, V. Jennewein, R. Evans. **First Row:** L. Gausman, Jr., B. Pichel, J. Whiteley, N. Chase, L. Alexander. **Not In Picture:** T. Bumiller, T. Hatterschide, V. Oswalt.

Room 317 Mr. Brown

Seventh Row: C. Weiss, H. Mueller, T. Wood, K. Reiss, D. Walter. **Sixth Row:** N. Grevious, P. Rice, L. Schnee, H. Beeker. **Fifth Row:** J. Stutzman, B. Lorenz, N. Anderson. **Fourth Row:** A. Cope, G. Riebel, I. Lipsky, R. Aylor. **Third Row:** C. Schetter, L. Stockton, B. Peters, H. Arnold, B. Smith. **Second Row:** S. Cradduck, A. Kilijian, H. Andres, B. Albert. **First Row:** W. Kemper, D. Schrieber, M. Graber, H. Dinger, J. Cooke. **Not In Picture:** G. Dickinson, E. Kraemer, H. Pardick, G. Wyatt. **In the Service:** E. Babey, K. Glassford, I. Graff, C. Kilijian, J. Lindeman.

Bob Peters U.S.N.

Room 314 Mr. Burke

Last Row: M. Rihm, S. Hays, W. Geyer, J. Siegert, P. Riegert, C. Meininger. **Fifth Row:** R. Freygang, R. Mugridge, D. Liscomb, R. Avey, G. Stevens. **Fourth Row:** R. Hummel, R. Hart, D. Allison, R. Zwerin, C. Grueninger. **Third Row:** W. Garner, D. White, G. Vornberger, T. Bryan, A. Theler, B. Jaeger. **Second Row:** M. Blackman, W. Miller, J. Lautsbaugh, H. Lillie, W. Weishaupt. **First Row:** W. Lunn, E. Freeman, A. Smith, J. Sander, G. Francher. **Not In Picture:** G. Carraher, S. Eiche, R. Hartsmeyer.

Room 211 Miss Burke

Top Row: W. Yeckel, I. Finke, K. Wildt, D. L. Katz, E. Lillie, F. Swango, H. Rollinson. **Middle Row:** P. Schneider, H. Winters, B. Slovin, L. Wittenbaum, P. Schwartz, J. Mandell, R. Ullner. **Lower Row:** S. Solomon, F. Schindler, E. Schorr, E. Hoffman, J. Chambers, E. Knapp, L. Friedman. **Not In Picture:** C. Patton, H. Gehl, B. Braunstein, K. Karabash, T. Estes, R. Lutzky.

Good Luck
Eve Lillie
June Finke
Katie Wildt
Helen Rollinson

Best Wishes
June Chambers

Pearl Schwartz

Room 106-A Miss Busch

Last Row: I. Farber, R. Centner, D. Robertson, M. Hartsmeyer, D. Backherms, C. Cancaro. **Second Row:** R. Myers, E. Ginzinger, J. Freeman, C. Schmitt, B. Mast, D. Noll, J. Manis, R. Trautmann. **First Row:** J. Steinbeck, R. Maisch, B. Fox, D. Connor, M. Feldman, H. Lubowitz. **Not In Picture:** C. Endres, G. W. Weston.

Lots of Luck
Elayne Jackson

Best Wishes
Dorothy Noll

Joyce Freeman

Room 212 Miss Elizabeth King

Top Row: M. Klarfeld, L. Sanders, B. Woolery, B. Marmer, D. Hoeweler, V. Dull, C. Ramsey. **Middle Row:** R. Juengling, J. Spears, M. Gunther, R. Luddeke, D. Whalen, I. Pirrmann, L. Lahmann, M. Baneth. **First Row:** E. Kueffer, B. Staudigel, A. Klar, B. Carr, M. A. Smith, C. Martini, E. Holbrook. **Not In Picture:** M. H. Bailey, J. Carter, C. Mannekamp, A. Oliverio, R. Rahn, L. Solomon.

Good Luck
Camille Martini
Dorothy Hoeweler
Betty Staudigel
Betty Carr
Luck
Tangie Kuehl
Bernette Woolery
June Pirrmann

WHERE FREEDOM REIGNS

Leon Levine ΕΛΦ

Room 309 Mrs. Hoppe

Last Row: L. Levine, C. Lamantia, R. Strecker, F. Bonem, V. Graham, H. Saphir, F. Zess, B. Simpson, C. Tonne, G. Ziedman. **Middle Row:** W. Maier, R. Barnett, D. Buck, D. Solsman, R. Steffen, R. Marshall, I. Park, R. Brower, S. Skurow, O. Ingram. **Front Row:** C. Johnson, P. Elkus, C. Felix, R. Relly, A. Sanker, R. Groppe, A. Griffes. **Not In Picture:** J. Gilla, A. Kowalk, M. Modis, T. Pichel.

Tom Hatterschide to a swell girl
Charlotte Patton '44
"good Luck"
Emmy Maggie

More Juniors

Back Row: G. Carraher 314, L. Anderson 308, R. Groppe 309, A. Kowalk 309, R. Doberrer 316, W. Schell 315, R. Rightmire 316, H. Leitz 308, S. Eiche 314. **Third Row:** T. Bumiller 319, T. Hatterschide 210, M. Barden 223, M. Bailey 212, H. Gale 211, L. Solomon 212, W. Steffen 222, E. Mazzei 209, W. Gandenberger 308, T. Wehrung 308. **Second Row:** R. Dunteman 308, P. Carter 308, L. Jackson 222, F. Chance 222, C. Hannekamp 212, C. Patton 211, R. Mendenhall 308, G. Schwein 305, T. Scott 308, L. Feldman 307, G. Weston 106-A. **Front Row:** F. Stroehlein 308, M. Rosen 210, T. Estes 211, A. Alwein 212, J. Carter 212, D. Burton 209, H. Schmidt 209, K. Karabash 211.

Helen Pehl
Leota Solomon

Faye Chance Δ")

Luck
Lois Queen
Jean Carter

Mr. Havlovic

Hold That ball!

and Mr. Ottermann watch the offensive.

Students are "on the Trail" to a game.

Schear strategy is in the offing.

What a score!

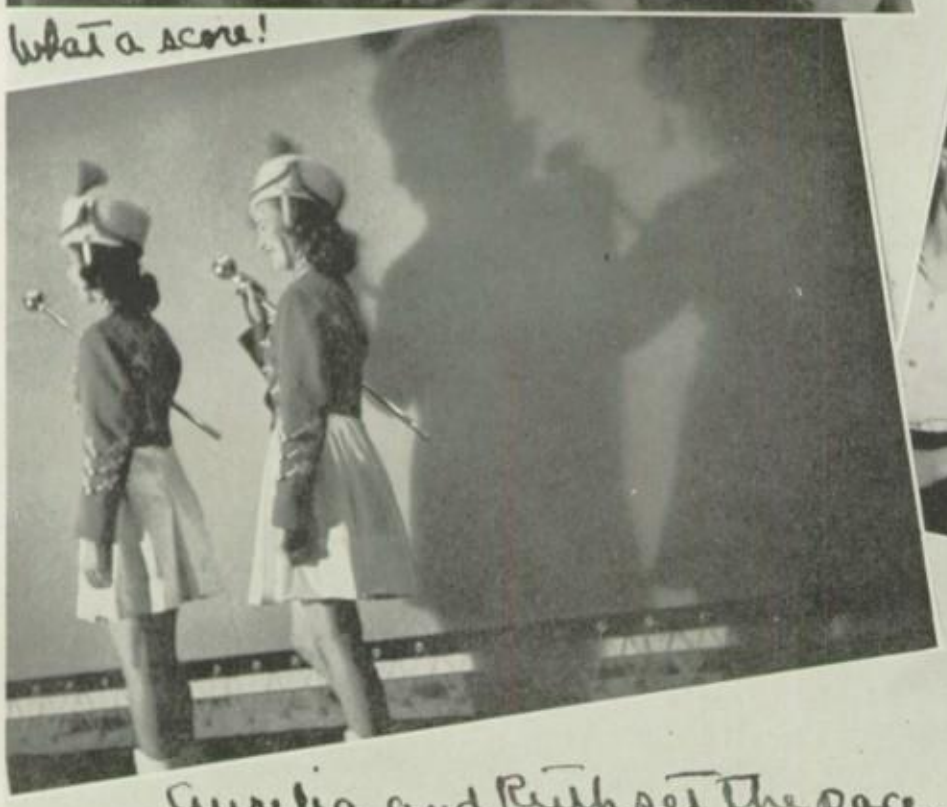

Eurekia and Ruth set the pace.

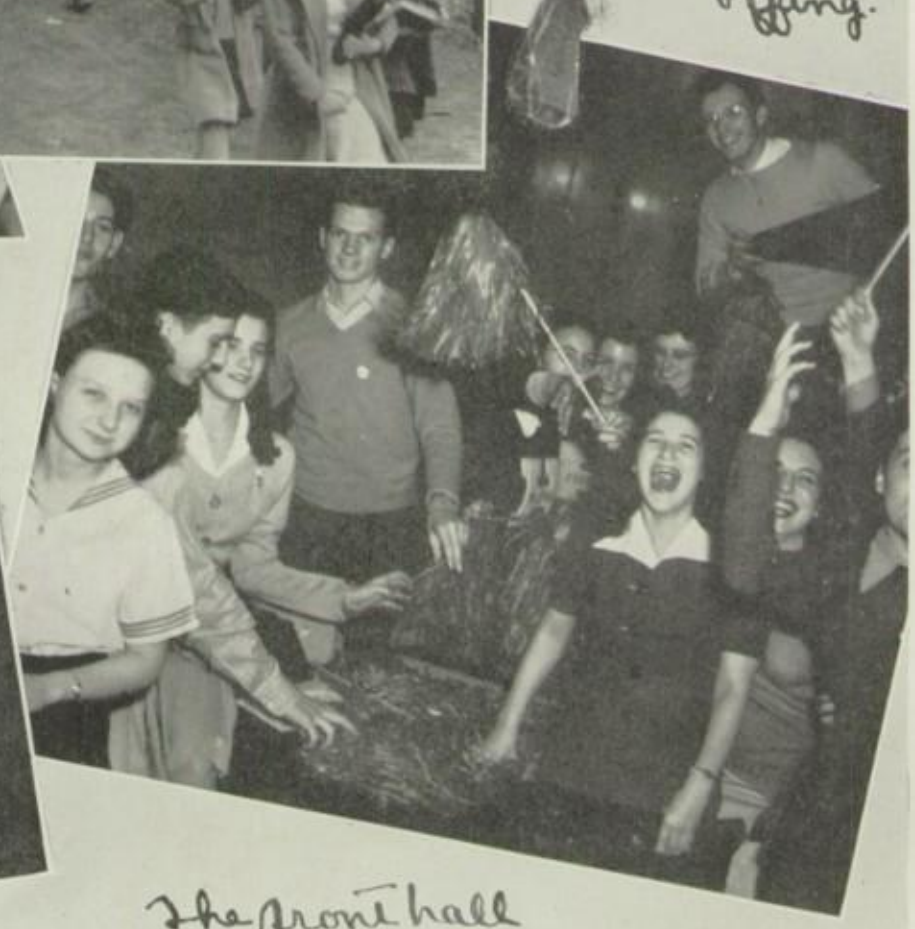

The front hall seethes with football spirit

September

8 Hughes reopened its doors to its many students and offered an interesting change —six one-hour periods.

18 Tennis trophies were given Norman Appel, "Chuck" Thomas and Andy Hittle.

20 The senior boys were grief-stricken by the washing of the wa'l of 312. First aud. featured two dogs from the movies.

28 Mr. Owen Phillips addressed Sages.

make the clink of your key mean Victory.

freshies' Aid Mary Jean Klein gives a piece of advice.

October

2 312 elected Mel Henze, secretary, Ervin Zipperstein, head scrap collector; Jim Muchmore, treasurer.

10 Mayor contest was announced for Oct. 25.

13 Mr. Maslowski depicted animal life in Yellowstone Park.

14 Hughes made Harry Leigh its representative to city council.
Victory Corps opened new home front.

22 The Bentley Trio entertained with Marimba Music.

26 This was Boys' Week.

27 Odelys Bergsmark, Harry Magoulias and Albert Goering took part in Navy Day Program. The students listened in at 2:30 to speech on Navy Day.

28 Dorothy Rodenbeck, a W. A. A. C., spoke to girls.

30 Pep Club sponsored Hayride to Hamilton game.

November

3 First Reports.

5 Sages presented "The Florist Shop" to entire school.

7 Hughes defeated by Withrow in double-header.

10 Students commemorated Armistice Day.

12 Hughes licked Woodward in final game of season.

13 Uncle Harry Calvert's birthday was celebrated with all the trimmings.

17 U. S. Coast Guard band entertained in auditorium.

18 Seniors took psychological examination.

18 Gas rationing by teachers dismissed school at 2:30.

25 Double Thanksgiving all-student program.

26 Thanksgiving holidays.

29 We brought in the scrap.

The "Gargoyle" staff visits the state capital.

Adele Ginsburg is in the scrap.

December

2 Victory Corps Council plans were announced. Miss Stapleford took first prize for her period doll collection.

3 A style show (by Miss Lyn Larson,) for the girls in Domestic Arts, Canteen Nutrition class, began.

4 Second report period closed.

7 There was a school-wide recognition of Pearl Harbor Day with a thought for the past and a hope for the future. Girls undertook Crossword Puzzle Books for Military Hospital.

8 Miss Anna Bird Stewart enlightened the upper classmen as to "How Books Happen".

9 Burt Pease opened first senior class meeting. The business included a dance and class rings.

11 An all-day commemoration of Mr. Games' birthday was led by the brethen of 312 equipped with appropriate all-day suckers.

17 Bohemian glass-blowers gave a demonstration of their unusual craft.
Room 207 sent a Christmas box to a mining community.

18 Junior Sages presented "Sugar and Spice".

23 A Christmas Dance sponsored by the seniors was a gala occasion in the Girls' gym after school.

24 The Senior Class of '42 reassembled and held a reunion with former teachers and friends. Christmas vacation started with the school wreathed in decorations and the students wreathed in smiles.

January

4 Pupils returning from 10-day Christmas recess were met with the Annual's subscription drive.

6 A speaker from Australia with films and a display gave us a new insight into the lives of our allies "down under".

15 The senior class met.

17 Thrift month started.

18 Seniors found out "what ails 'em" as physical examinations started. Mrs. Charles P. Taft addressed Honor League.

25 Scenes from "Romeo and Juliet" were presented by the Senior Dramatic Class.

27-29 Exams! A collection of games for service men was undertaken by Victory Corps.

February

5 Bob McSpadden entertained in auditorium, 306, and 312.
Reds' Basketball team trampled Withrow, 34-26.

8 Hughes Parlaters clashed with Teams from Holmes High, featuring Bill Hauer, Robert Rosenbaum, Bernice Sullivan, and George Weber.

10 "Gargoyle" announced winners of Parody Hilarity Contest.
Latin Club discussed Valentine's Day with reports on how it had been celebrated through the ages.

11 Band met rivals on Gym Floor.

16 Students bought $690.70 worth of war stamps. That wouldn't buy a jeep.

18 Spanish Club heard Dr. Otto von Schlicten, professor of Geology from the University.

19 Tom O'Malley set a new individual scoring record for the year when he piled up 32 points against Walnut Hills.
Hughes gymnasts grabbed city championship for seventh consecutive year.

glance at Christmas dance

"Deck the halls"

Burt and Don on the job

Solid Sending

Phyllis Jean Brown '44

"Sugar and Spice" 'n everything nice

Favors for Camp Pickett

312 Show

Earl Holland

Gypsy and Her Four Roses

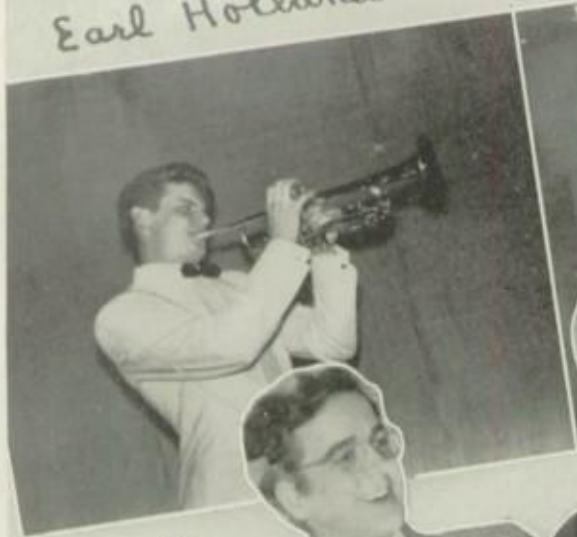

Howard Breitholle '42

Don and Skip steal the show

Bob Portune '40

Beuclaire and Portune render "312 Off the Record"

Winding up the Annual business

The Ring Committee rakes in the dough.

Gordon Zeidman wants the last shot for the Annual.

ilyn, Rose, Ruth, Natalie—Town Meeting

Play day brings girls from all the city to Hughes

ur Richard Hartigan

March

5 Sages presented "The Copperhead" at Wilson auditorium for the U. S. O.
18 The 312 show went over with a bang, a loud one.
23 Senior and junior choirs rehearsed for the music conference. Four girls were chosen for a Hughes "Town Meeting".
26 An auditorium on the "Origin of Music" was given by the famed Mr. Luther.
29 The Annual close its books on subscription payments.
31 Class meeting was scene of discussion on momentous questions.

April

1 The "Town Meeting of the Air" in the auditorium found Marilyn Pfefferle the victor.
2 V-12 and A-12 tests were taken.
8 An English test occupied the juniors. The National "Town Meeting of the Air" was broadcast from Music Hall.
20 The Rev. H. Eversull spoke at the Easter auditorium session.
21 School began at 7:45 because of the Opening Game. The Reds won.
27 The Annual went to press.
30 Collinsville, Illinois, Band played for a double auditorium.

May

13 Miss Stitt talked to junior and senior girls on opportunities in war.
21 We had an auditorium featuring Slim Williams.
28 There was a Choir Festival at Withrow.

June

5 Senior prom was held.
8 Seniors were in high spirits. Class Day Exercises this week and the Annual ready to deliver.
14 Exams!
16 Commencement exercises at Music Hall climaxed the seniors' year.
18 School was dismissed.

's fun to eat out," say Helen and Bob.

This is one of our many beautiful Rookwood fountains

ATHLETICS

STAND ASIDE, RIVALS

An overflowing Hughes opener crowd writhed for a solid hour as the Elder Panthers opened Cincinnati's high school grid season by walloping the Big Reds in every quarter of a one-sided game. Despite a half-dozen fumbles on the part of both teams, a raw Hughes eleven failed to stiffen against a Panther onslaught. In the second half Hughes prevented any further Elder scoring, but was unable to erase the goose egg on the score board.

The already much-maligned Big Reds fought evenly matched Purcell eleven to victory at Withrow stadium. Both teams scored in the second quarter, Hughes owing its touchdown to the aerial teamwork of Tom O'Malley and Harry Gaz. Two minutes later the Cavaliers crossed the Hughes line, but failed to convert. Again in the third quarter both teams rang up a touchdown apiece, Kenny Green making the final Hughes tally with a run through center.

ROLL UP THAT SCORE

THE GAMES

Hughes	0	Elder	20
Hughes	14	Purcell	13
Hughes	19	Norwood	0
Hughes	6	Holmes	12
Hughes	6	Western Hills	6
Hughes	7	Hamilton	13
Hughes	13	Withrow	21
Hughes	26	Woodward	6

Big Reds make ready for practice season, Pete Garvin and Tom O'Malley, co-captains of the team, prepare for scrimmage. Bob Ochs, assistant manager, holds ball for Garvin's kickoff.

The Big Reds swung into their stride at their first night game to scalp the Norwood Indians. As the half approached, a series of three fast, beautiful plays—a run by Ted Bumiller, pass by Tom O'Malley, and another run by Ken Green—rang up a 6 to 0 Hughes lead. An air offensive dominated the Hughes strategy in the third quarter as Green passed from deep in Hughes territory to the Norwood 17-yard line. Green and Garvin put their shoulders to the line to get the ball across. In the fourth, Tom O'Malley came through with two passes for a touchdown, and a third for the game's only successful conversion.

A hard-fought battle on the Covington team's home grounds failed to stem the tide of a six-time victorious Bulldog squad. Co-captain Pete Garvin distinguished himself when, after Holmes had marched down the field to draw first blood, he galloped 60 yards to even things up. Fear of a tie was dispelled in the last minute of play when the Bulldogs pushed the defending Hughes eleven back to their own two-yard line.

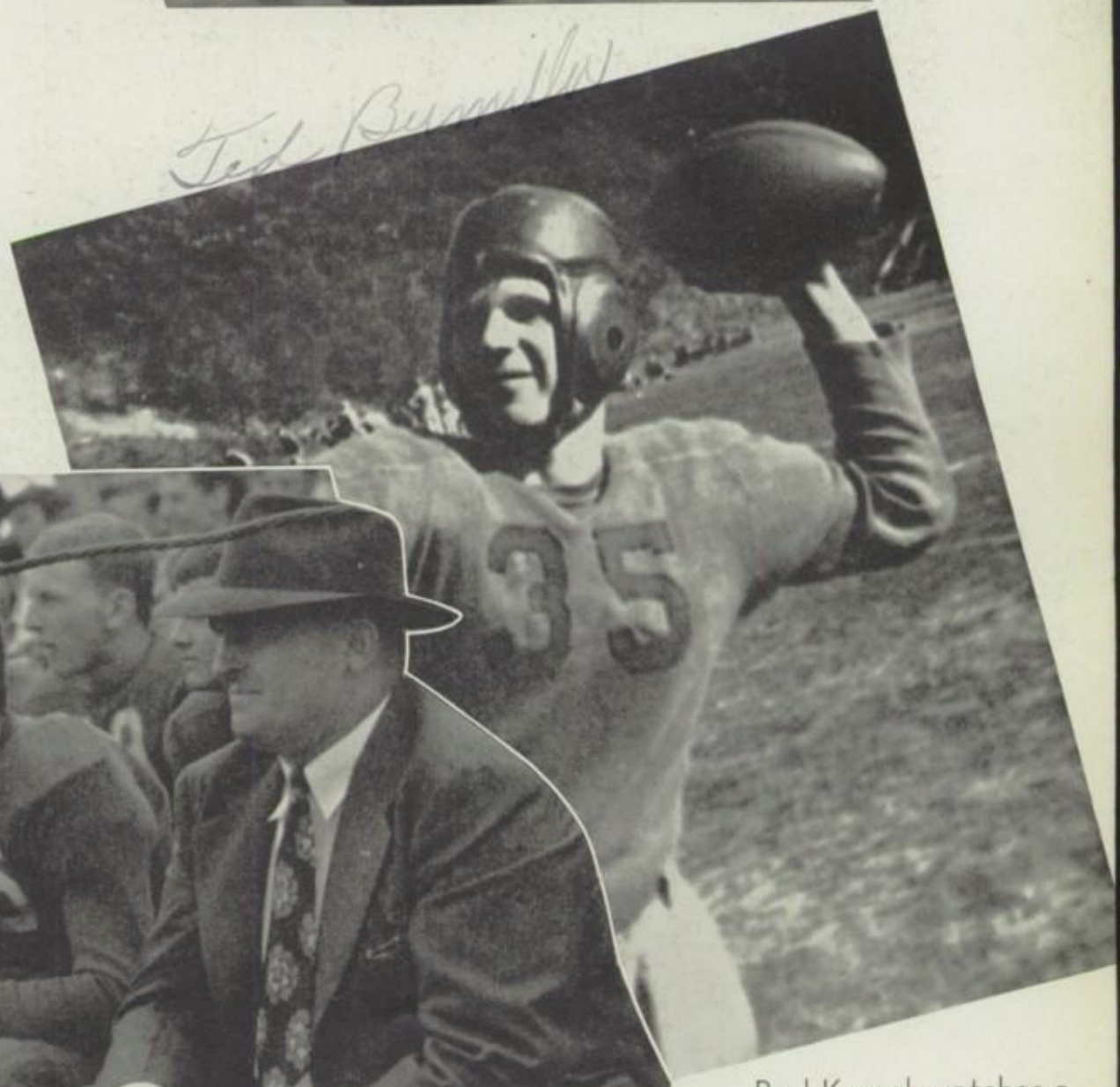

Red Krueck watches a tense moment of a game. Above is Ted Bumiller, our aerial star

VOGEL
O'MALLEY
GARVIN

MAISCH
WEISS
MOLTER

FELIX

BUMILLER
BRUCKMANN
GAZ

A favored Western Hills grid squad met a stone wall in a Hughes gang launching its first P.H.S.L. game. The Big Reds scored first, with Pete Garvin crossing the line to climax a series of fast back field plays that brought the Hughes boys to the Maroon one-foot line. West Hi evened the score in the next quarter. The rest of the game featured fine defensive playing by both teams. A slippery ball put a crimp in the stye of Tom O'Malley's aerial work.

The Big Reds journeyed to Hamilton late Friday afternoon, October 30, to meet their almost traditional defeat at the hands of Hamilton High's Big Blues. Hughes optimistically started the ball rolling in the second quarter when Harry Gaz fell on a Hamilton fumble to begin a 70-yard push up the field that ended when Ken Green drove across the Big Blues' line. Tom O'Malley contributed the extra point with a perfect drop kick. Hamilton swung into action soon afterwards with an aerial blitz.

Herbert Reisenfeld

Standing: Baxter, Peerless, Bauer, Riegert, Vogel, Bruckmann, Kraushar, Krimme, Albright, Meador, Reisenfeld.
Kneeling: Weiss, Molter, Shuller, Green, Maisch, O'Malley, Felix, Garvin, Gaz, Bumiller, Shear.
Sitting: McCormick, Huelsebush, Goering, Alexander, Scott, Naegel, Lamantia.

The Big Reds met their traditional rivals, the Withrow Tigers, in the annual P.H.S.L. doubleheader at Nippert Stadium. The future city champs monopolized the first half in ringing up 21 points over weak Hughes line resistance. Two touchdowns were made in the last 30 seconds of the first half. Pete Garvin set the ball going for the Big Reds when he ploughed through the Tiger line. Tom O'Malley drop-kicked for the extra point. The situation began to look more hopeful when Yuellig went over for an additional six points but the Krueckmen failed to catch up.

To end their season, the Hughes eleven delighted in walking all over an outclassed Woodward team to pin up a score that warmed the hearts of all Hughes fans. Pete Garvin crossed the Bulldog line after a fifty-yard run, and Bumiller broke through center for the extra point. Tommy Scott, after a series of rapid Hughes gains, rang up another six-point tally. A preview of the 1943 football season followed when the Hughes first-string seniors withdrew to let the next generation carry on. Ted Bumiller crossed the Bulldog line for his second time before Woodward managed to tally.

The score sheets show that the Hughes junior and senior Gym teams have brought another championship to Hughes. This makes the sixth consecutive year for the juniors, and the seventh for the seniors. The boys, under the supervision of Coach Paul Richert, have kept the school tradition. This year the team participated in four meets, three of which consisted in the race for the championship; the other was an individual meet in which our boys gave a good account of themselves. The first meet was held at Withrow where Hughes scored two first places in the junior and senior divisions. The juniors scored sixty-nine points against the seventeen and one-half points of Walnut Hills. The seniors scored fifty-four points against Woodward's forty-seven points. Then at Woodward, Hughes took top honors. At the meet to decide the championship our boys came through with top honors.

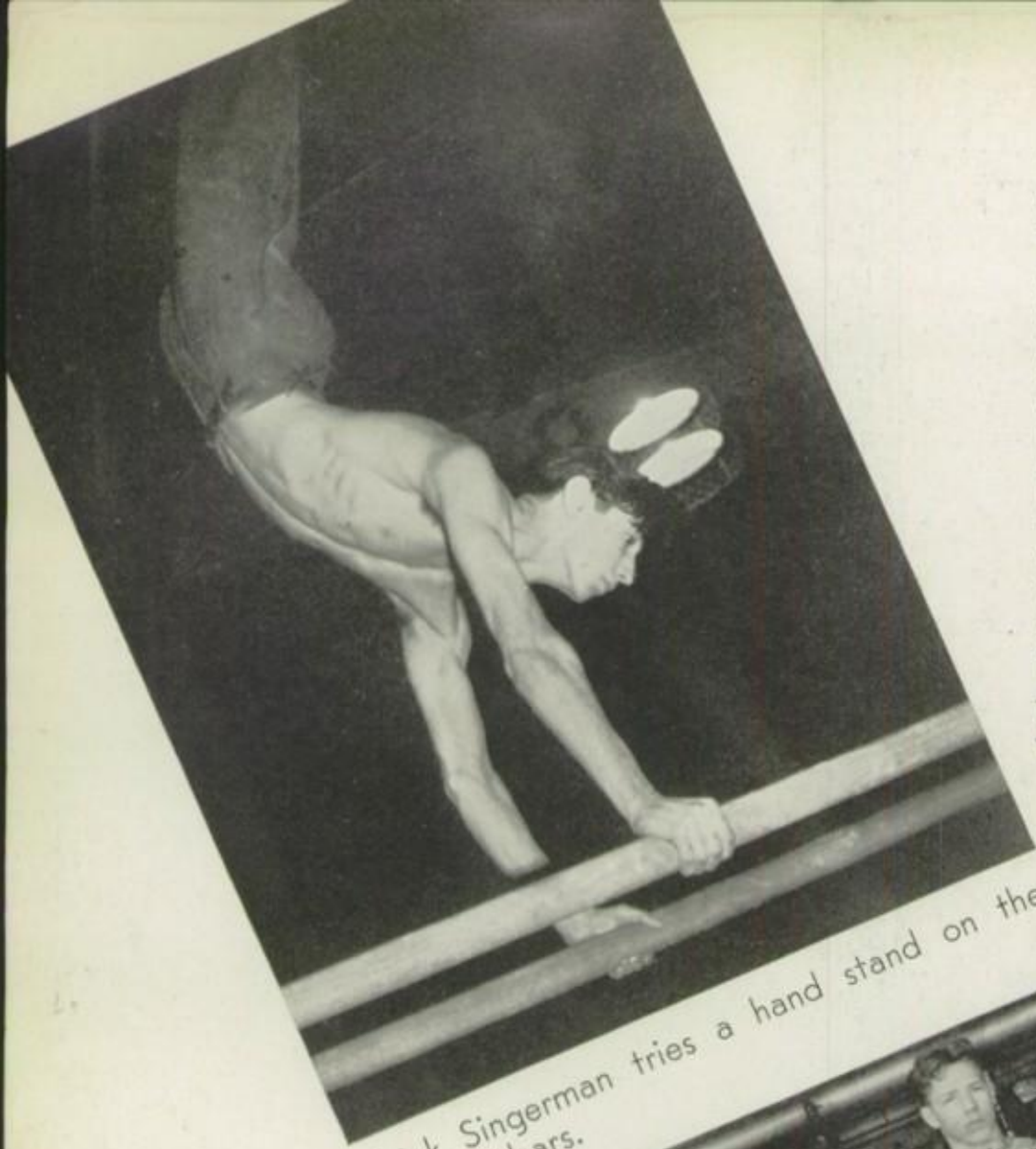

Dick Singerman tries a hand stand on the parallel bars.

Below Alan Stith does a back lever on the rings.

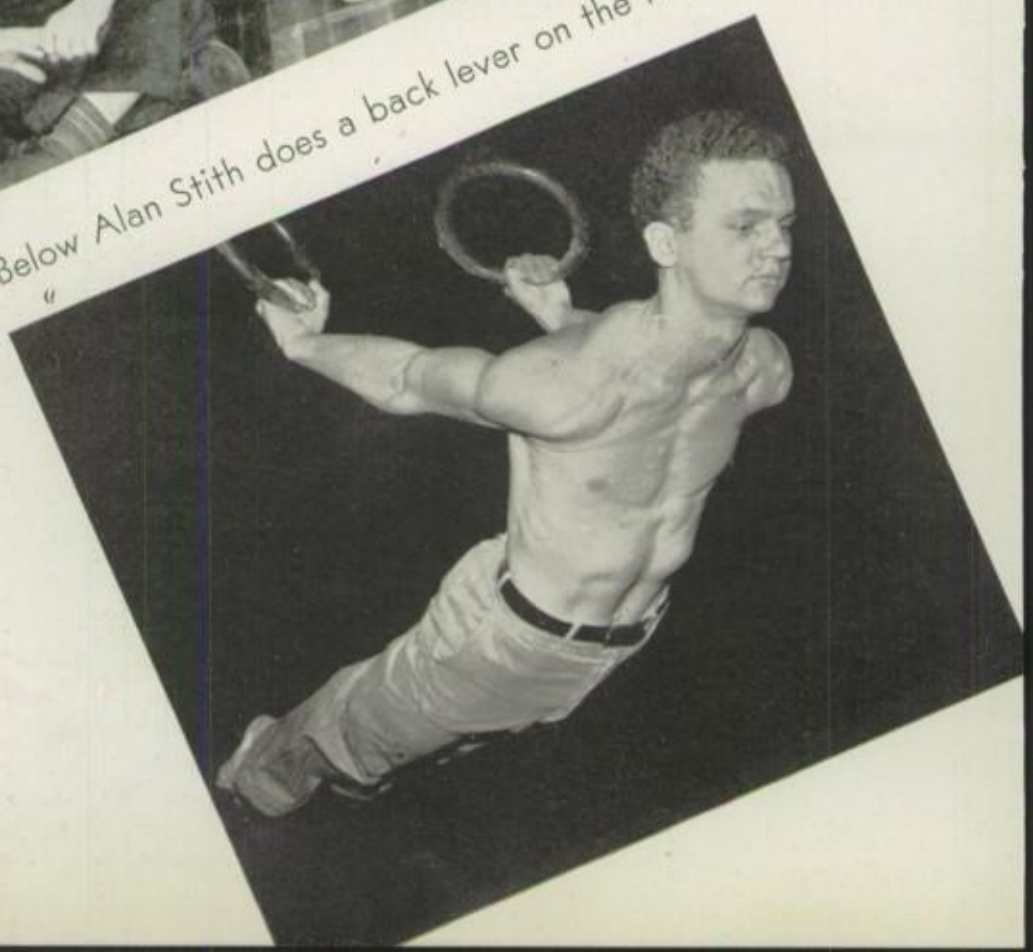

JUNIOR GYM TEAM

Back Row: Thornton, Buchner, Yost, Gear, Putman, Zareider, Hauser, Chenault. **Front Row:** Jones, Koehler, Friedlander, Steinmann, Fisbeck, Grady. **Seated In Front:** Mgr. D. Leigh.

SENIOR GYM TEAM

Back Row: Richardson, Stith, Sable, Wood, Loshin, Ungerbuehler, Wolpa. **Front Row:** Denyven, Smith, Singerman, Schubert, Griffin, Aylor. **Seated In Front:** Mgr. D. Leigh.

Allan Schubert does a giant swing on the horizontal bar.

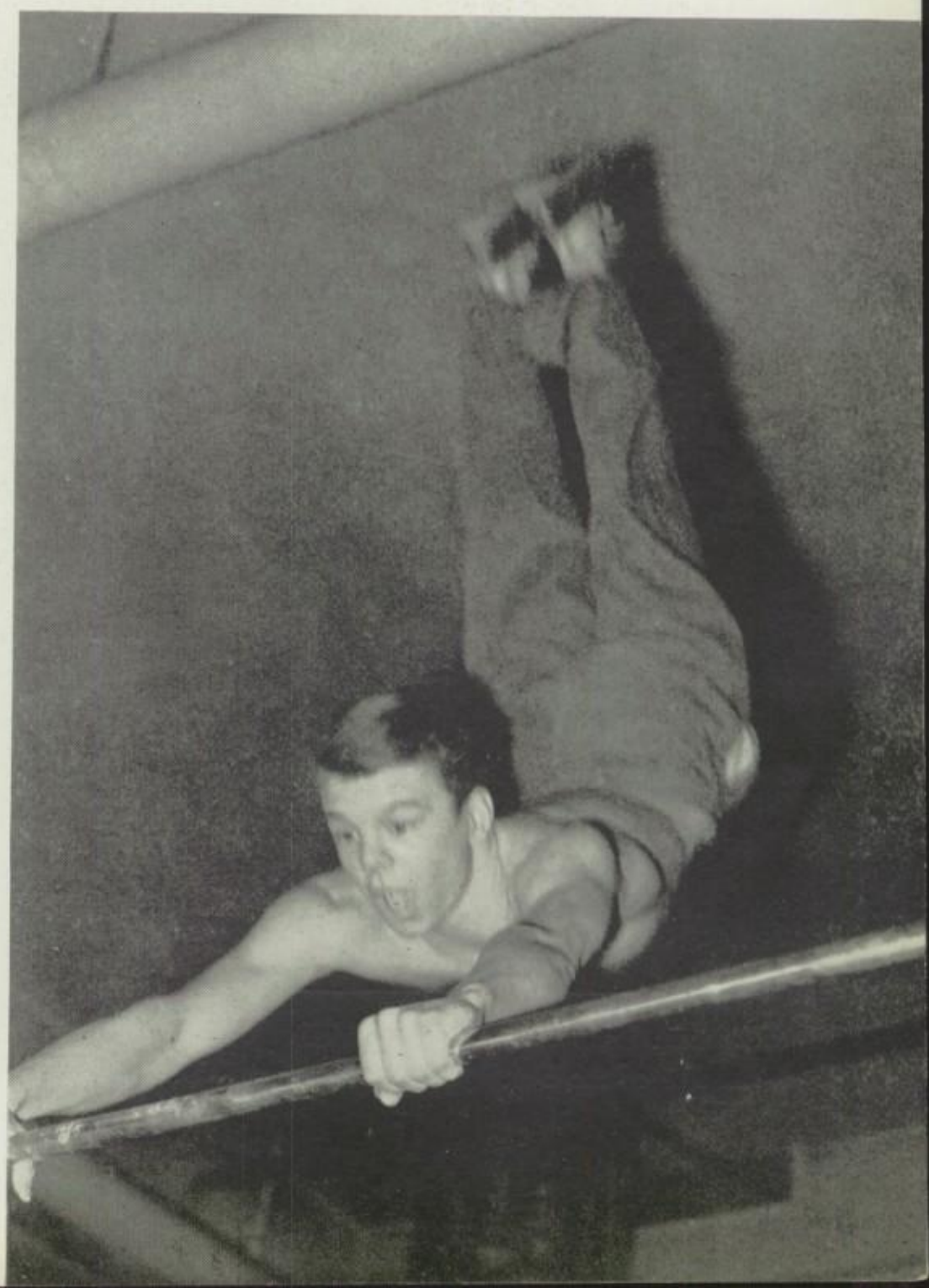

Last came the individual meet, held at Walnut Hills, where Schubert of Hughes placed first, followed by Leigh of Hughes taking second. Hughes had seven men place within the first ten. Among the juniors, Fisbeck of Hughes took top honors, with others taking seventh and eighth places. Special mention should be given to Schubert, Leigh, Singerman, Capt. Stith, Smith, Denyven, Loshin, Wolpa, and Griffin for their fine performances this year. We also should give Manager D. Leigh special mention for his fine work. All of the above members of the team received their emblems.

FIRST BASKETBALL TEAM

Back Row: Simon, Brinn, Maier, Reikow, O'Malley.
Front Row: Ochs, Scott, Ukelson, Marcus, Gaz, Mgr. Krueck.

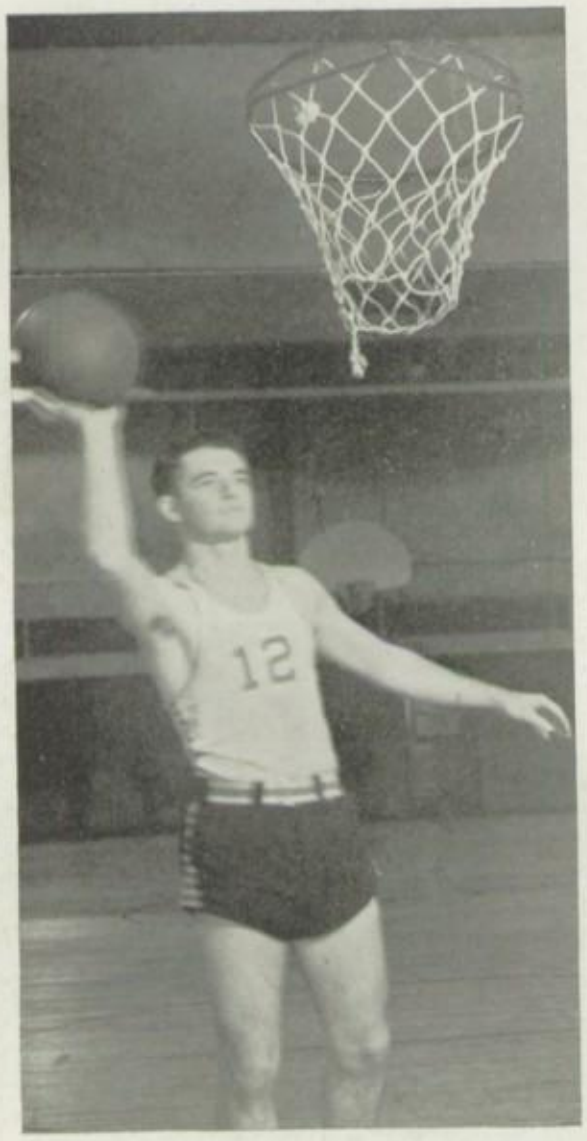

Captain Tom O'Malley is a deft handler of the ball.

HUGHES 22 PURCELL 33 Hughes Big Reds met Purcell in their initial tilt of '43. Our boys bowed after putting up a strong fight in the first half. To find the best playing combination, Coach Guastini used the whole team.

HUGHES 29 WITHROW 39 In first PHSL tilt of '43, the Big Reds suffered defeat at the hands of Withrow. The new zone defense showed improvement, but our boys lacked the scoring punch.

HUGHES 29 TERRACE PARK 32 Playing an exceptionally strong Terrace Park team, Hughes admitted defeat in the final minutes after leading throughout.

HUGHES 30 NORWOOD 24 Playing before a large crowd, Hughes masterfully defeated the highly lauded Norwood quintet. O'Malley sparked offense and Moss backed defense.

HUGHES 35 WOODWARD 41 Trying hard for their second win, playing stiffly under pressure, Hughes committed 15 fouls which paved the way for Woodward's victory.

HUGHES 23 HAMILTON 25 Traveling to our neighboring city, we again met defeat at the hands of a weak Big Blue quintet. The Big Reds as a whole seemed to have lost their pepper and played a listless game.

HUGHES 47 CENTRAL VOCATIONAL 19 Hughes encountered little difficulty in trouncing a weak Central team. This win seemed to inject new spirit and fight into the boys.

HUGHES 53 WALNUT HILLS 30 On the Walnut Hills Floor, the Big Reds played from start to finish like a championship team. Both offensively and defensively the team clicked to perfection.

HUGHES 27 WEST HI 33 Leading until the final minutes, Hughes' hopes for her third straight win were shattered by a strong West Hi finish. Both teams played brilliantly throughout the contest.

HUGHES 32 COVINGTON 27 Playing before a large crowd at the U. C. gym, the Big Reds climbed back into the win column at the expense of the Covington Bulldogs.

HUGHES 37 WITHROW 24 Hughes lead throughout. Zone defense clicked to perfection. Withrow was unable to stop the Hughes offense. O'Malley scored 28 points and Gaz starred on defense.

HUGHES 42 WOODWARD 31 Hughes, playing hard to maintain her possibilities for co-champs in the PHSL league, outfought a stubborn Woodward team. The zone defense again worked well. Brinn led the defense and O'Malley, the offense.

HUGHES 48 WALNUT HILLS 34 Hughes won again! ! Meeting a fair Walnut Hills team on the U. C. floor, the Big Reds had little difficulty in gaining their fourth straight victory. O'Malley scored 32 points.

HUGHES 33 WESTERN HILLS 36 Hughes led throughout the first half. Fans were constantly on edge as both teams battled up and down the floor. West-Hi grabbed the lead in the second half with two quick buckets.

Our boys go "up and at 'em" in the Walnut Hills Game.

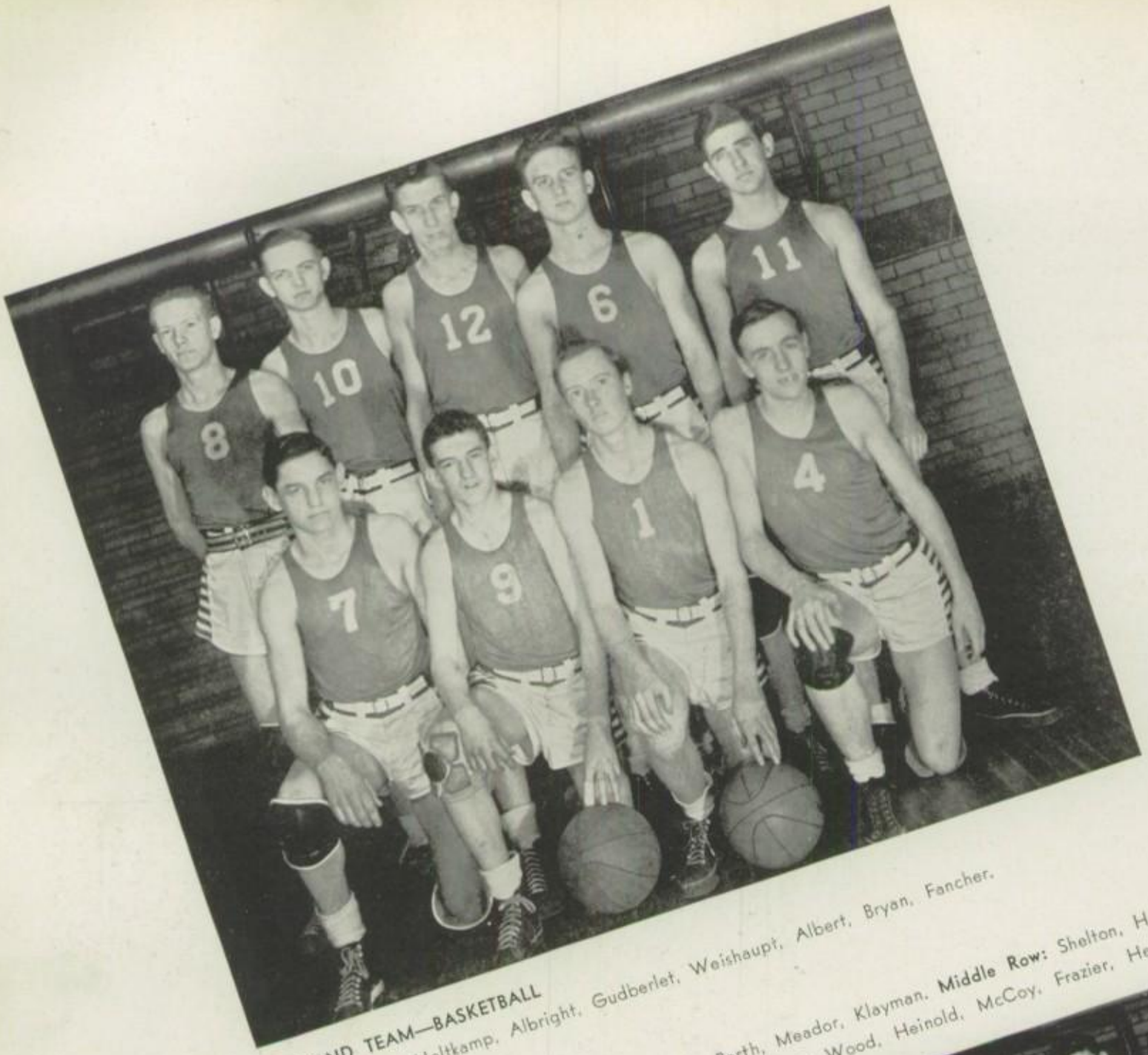

SECOND TEAM—BASKETBALL

Fischer, Wolf, Holtkamp, Albright, Gudberlet, Weishaupt, Albert, Bryan, Fancher.

RESERVE TEAM—

Back Row: Mgr. Garvin, Tennenbaum, Boch, Barth, Meador, Klayman. **Middle Row:** Shelton, Holtzman, Zimmer, Staub, Hudepohl, Steinriede. **Front Row:** Wood, Heinold, McCoy, Frazier, Heaner.

With a noticeable lack of veterans the senior tankmen, under the capable coaching of Alan Kindschy, were able to take victories over all their rivals of the P. H. S. L. Consistent winners were Mike Kennedy, a sophomore free-styler who splashed to high scoring honors on the team, and Captain Dick Crain, veteran breaststroker who captured eight victories in ten starts. Letters were awarded to Captain Dick Crain, Jim Muchmore, Ted Bumiller, Don Buck, Charlie Blymeyer, Mike Kennedy, and Manager Johnson Schwab.

The Junior team, sparked by Sam Todd, Jerry Kennedy, Jeff Cook, and Dick Bosse, showed promise of being senior champions next year by finishing but a few points behind the city championship.

SCORES

Hughes 30	Walnut Hills 26
Hughes 24	Western Hills 42
Hughes 39	Withrow 26
Hughes 36	Newport 11
Hughes 33	Western Hills 23

Captain Dick Crain "butterflew" a width for this shot. Junior star Mike Kennedy set off to a flying start in a spanking racing dive.

SWIMMING—
Last Row: L. Rothchild, S. Todd, C. Blymeyer, D. Buck, D. Bosse, P. Randall. **Second Row:** Mgr. J. Schwab, J. Smoot, D. Richmond, M. Kennedy, V. Oswalt, Capt. R. Crain, T. Bumiller. **Front Row:** P. Woodward, E. Wagner, B. Rosenberg, R. Freuchtemeyer, J. Cook, J. Kennedy, B. Pitchell and D. Holleman.

"Well, it's Hughes again!" agreed the coaches of other schools this year. Coach Paul Richert brought another championship Cross-Country team to Hughes this year, the sixth winner in his coaching career at Hughes. This year, because of the transportation difficulties, Hughes entered only two meets, but that was enough to show what the boys could do. The first meet was held at Avon Field on October 24, 1942. The Hughes team, captained by an outstanding runner, Charles Schetter, placed first. Individual results of the Hughes team were as follows: Charles Schetter—First; Bill Gandenberger—Eighth; George Honold—Twelfth; J. T. Lane—Sixteenth; August Hermes—Twenty-first; Bob Gellenbeck—Twenty-fourth; Wilbert Henrich—Twenty-sixth. Hughes was declared the winner.

Next came the P. H. S. L. championship meet at U. C. on Nov. 7. It was a rainy day, but when the smoke had cleared, Schetter was almost a quarter mile in front, and the other Hughes boys were right behind him. Their positions were as follows: Charles Schetter—First 9:45.2; J. T. Lane—Fourth; Bob Gellenbeck—Twelfth; Wilbert Henrich—thirteenth; Bill Gandenberger—Fourtenth; August Hermes—Fifteenth; George Honold—Sixteenth. Letters were awarded to all seven of these men and to Mgr. Harry Leigh.

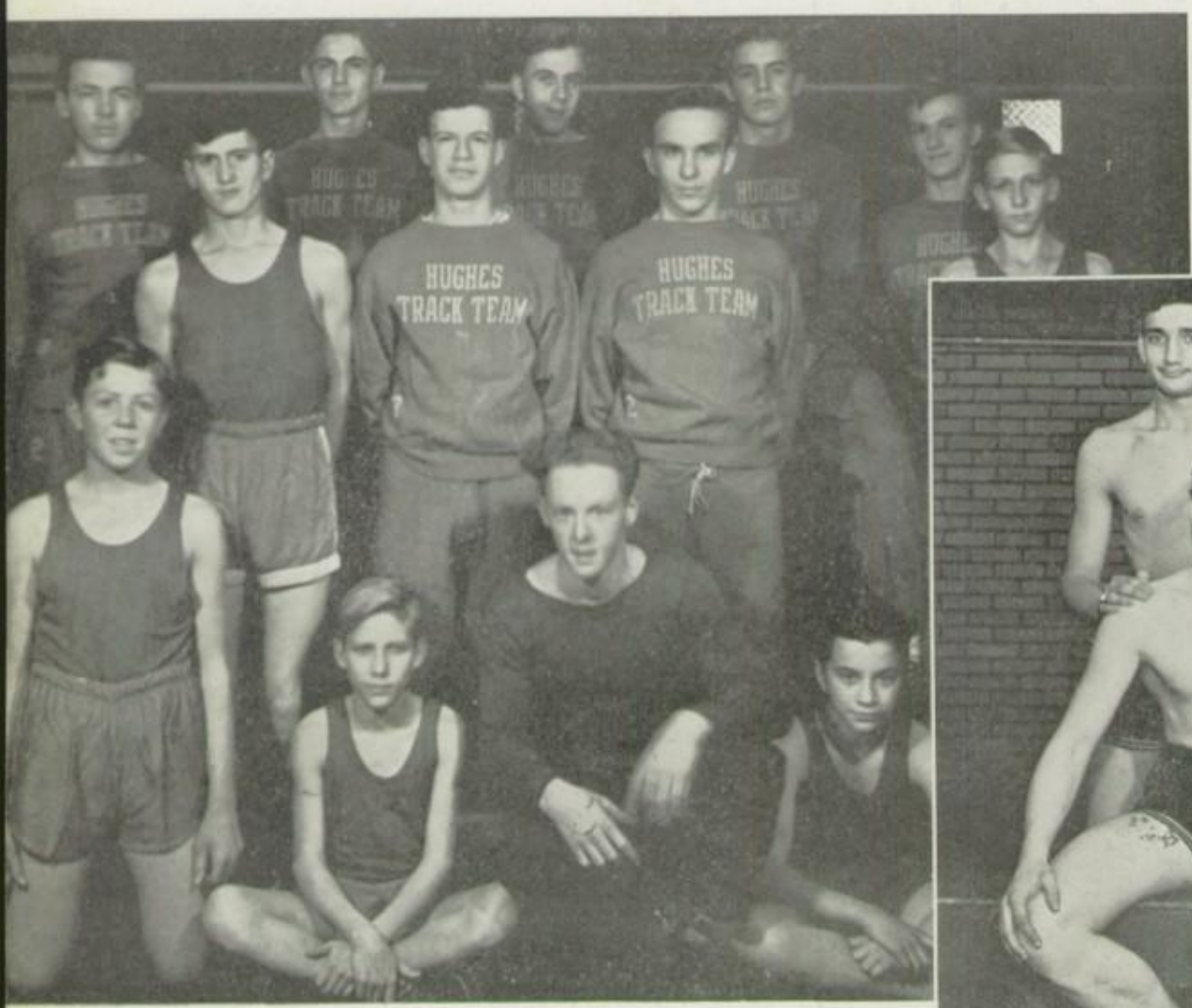

The Freshman-Sophomore Volleyball team represented Hughes in the city-wide tournament this year, and distinguished themselves by placing second.

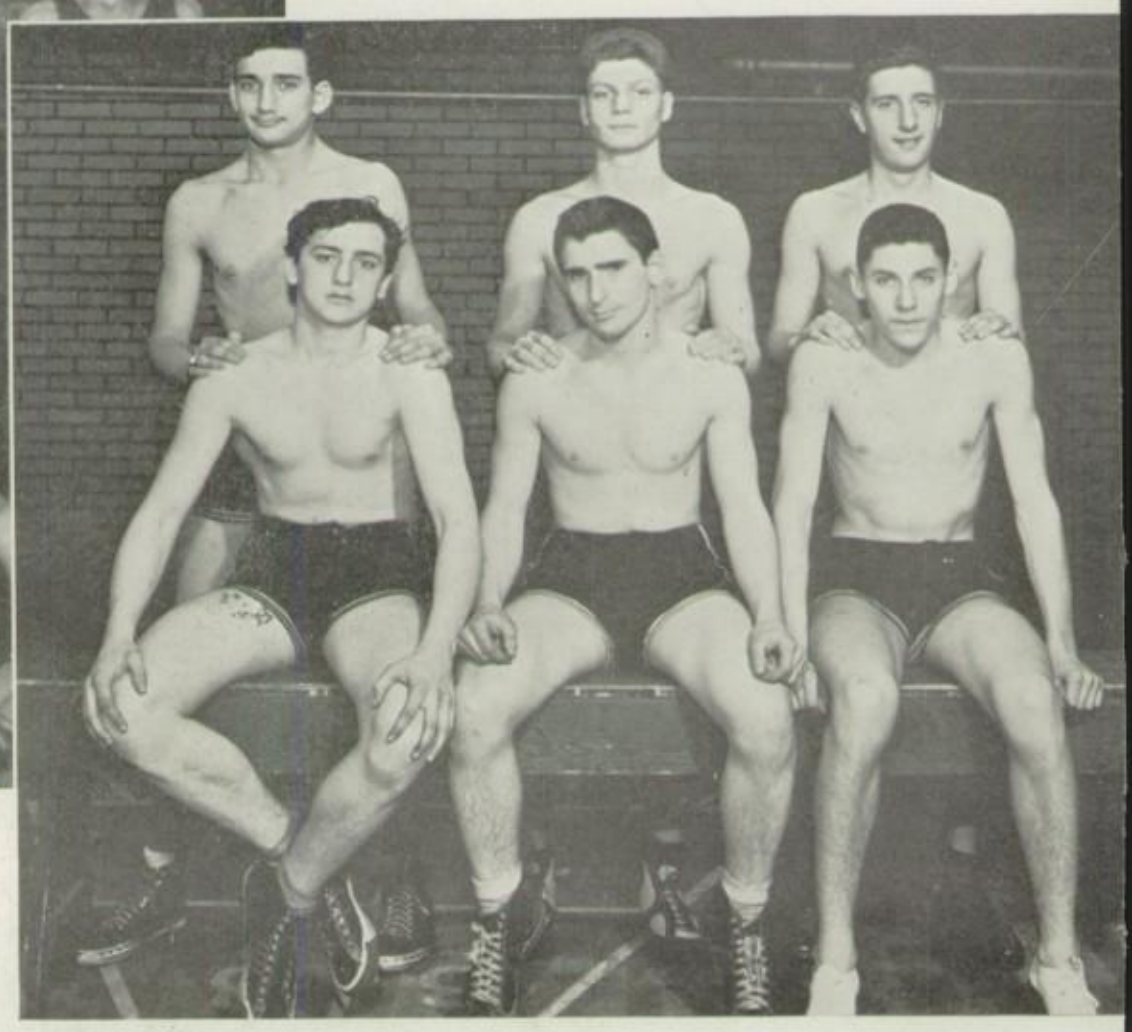

CROSS COUNTRY TEAM—Back Row: R. Gellenbeck, G. Honold, Capt. C. Schetter, W. Gandenberger, A. Hermes. **Middle Row:** W. Clift, J. T. Lane, W. Henrick, E. Gusweiler. **Front Row:** D. Leigh, E. Steinman, Mgr. H. Leigh, A. Tolper. **Not in picture:** R. Ellerhost.

VOLLEYBALL—Standing: M. Kaplan, S. Liscow, I. Klebanow. **Seated:** L. Rothchild, B. Radin, M. Spirer.

With the return of 5 lettermen from last years championship team, Coach Paul Richert hoped to build another strong band of winged warriors. Bad weather conditions prevented the Big Reds from getting out early in this season, and consequently only one triangular meet was held. The Big Reds, although placing second to Western Hills in that meet, gave promise of developing into a strong contender for the city title. The five returning lettermen, Co-Captains Holland and Bettner, Haught, Swartwout, Garvin, and Huelsebusch performed in their usual manner.

Bill Gandenberger "G"

SENIOR TRACK TEAM—Back Row, Standing: H. Reisenfeld, E. Michels, W. Molter, W. Holtkamp, B. Pease, J. Cleary, G. Cutter, F. Stroehlein, Mgr. S. Pockros. **Middle Row, Seated:** W. Gandenberger, B. Swartwout, Capt. E. Holland, Capt. D. Bettner, A. Hermes, M. Peerless. **Front Row:** P. Poley, R. McCormick, P. Wolpa, A. Schubert, R. Huelsebusch, L. Griffin, P. Chachoff, J. Cagle.

JUNIOR TRACK TEAM—Back Row: R. Zimmer, S. Liscow, H. Putman, W. Stier, T. Miller, W. Rossman, Mgr. S. Pockros. **Middle Row:** A. Yost, L. Rothchild, E. Heineman, A. Morand, D. Leigh. **Front Row:** E. Grady, B. Radin, J. Mellman, W. McAllister, R. Brower, W. Clift.

Michaels, Schubert, Gandenberger, and Hermes of the last year Junior Team established themselves firmly with the senior team by their excellent showing at the Western Hills meet. The Hughes speedsters have one more warm-up meet before they compete in the larger interscholastic meets. The remaining schedule of the Big Reds is as follows, the K. of C. relays at Withrow Stadium, the Miami Relays at Oxford, Ohio, the district meet at Western Hills, and the city meet at Walnut Hills. Hughes is the defending champion at all of these meets except Miami.

In the Bowling Club were ten teams with over fifty boys participating under the able guidance of Mr. Iblings and the officers. Above we see Vice-Pres. A. Stith, Pres. F. Weishaupt, Treas. J. Portune, and Sec. R. Huber.

The school team included Capt. F. Weishaupt at left, E. Oelerich, F. Riggers, A. Stith, and F. Wallace.

The championship went to the King Keglers captained by Frank Weishaupt after a play-off with the Strikes and Spars. Fred Beckman had the highest average with 170; Bob Lorenz, the high single game with 236.

Although bad weather was responsible for a late season, Coach Kindschy's tennis team got underway to uphold their record of eight consecutive district championships. Lettermen Bob Keller and Don White, together with freshmen Ed Wagner, played alternately at singles. Phil Reikow, Bob Boeh, Art Griffes, Vaughn Oswalt, Ted Bumiller, Sam Todd, Don Frazier, and letterman Earl Desserich completed the squad by competing in the doubles in various combinations.

Don White
F

TENNIS TEAM—Standing: M. Kennedy, R. Boeh, T. Bumiller, D. Buck, S. Todd, P. Reikow, E. Desserich. **Kneeling:** E. Wagner, A. Suid, D. White, R. Keller, A. Griffes.

The Hughes Tennis Team won the P. H. S. L. title for the eighth consecutive year by defeating Walnut Hills, Withrow, and Western Hills, all by scores of 3-2. Don White and Earl Desserich never lost a match.

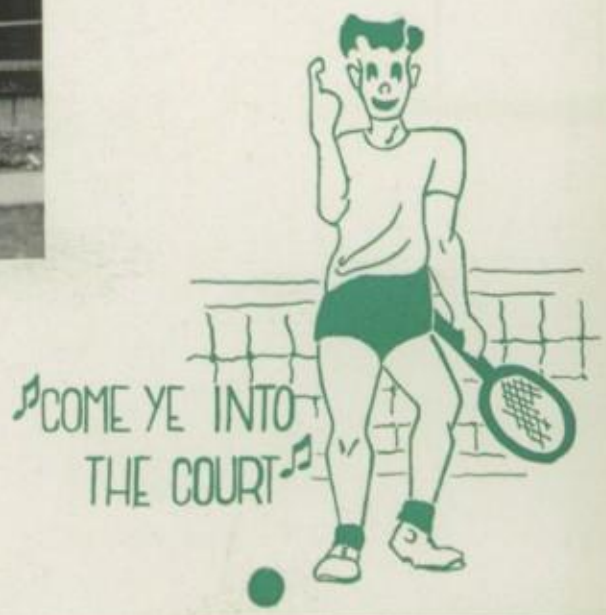

With winter gone the Big Reds baseball team was underway of 1943 season with veterans Felix, Weiss, and O'Malley, plus the new faces of Bernie Westerkamp, Provenzano, Leigh and Scott, by giving Woodward a defeat of 21 runs to 11. Second game was with the Hill-toppers who, proving more skillful with ball and bat, handed our boys just defeat 92 runs to 3. Returning to the beam, our boys dug cleats deep, and rode the ball to victory by defeating Central Vocational with a score of 31 runs to 6. Then old man winter prolonged his stay in the Queen City through the middle of April to postpone six of the remaining ten games. Records were delayed, but the boys swung into the game later for an interesting season.

BASEBALL—Back Row: J. Ruele, P. Provenzano, T. O'Malley, K. Green, H. Vogel, W. Leigh, R. Brower, C. Felix, D. Richmond. **Middle Row:** A. Barth, S. Yuellig, J. Boos, J. Jackson, J. Weiss, H. Arnold, W. Strasser, F. Beckman. **Front Row:** J. Schilmeister, F. Zeff, B. Westerkamp, T. Scott, A. Pirman, J. Steinriede, C. Lamantia, W. Wolf.

"Give me some men" is the message that has come to the high schools of America and to the teachers in physical education. In response, physical education has been given more prominence, higher rank, and more time. This is the first year in which grades have been given, producing added interest to say nothing of added muscle. An arduous, rigorous, well-disciplined program has been followed with extensive tests in all fields. Boys are swimming, climbing ropes, tumbling, and doing calisthentics who never thought of such activities before, and—after the initial breaking-in—are liking it. The lower classes have had three periods a week instead of the customary two, while the seniors have retained the two-period schedule. Grades are based on prescribed work on horses, appearance, effort, tumbling, swimming, horizontal bars, track, and other activities. The swimming grade constitutes one-fourth of the gym grade and the boys are taught all major strokes: crawl, side, breast, and back. Gym this year has increased in importance, credit, and effect, and has prepared the boys to some extent for military regimen.

The Girls' Athletic Association, made up of the girls interested in sports outside of schools hours, has sponsored many activities under the guidance of Miss Balastra and Miss Nurre. Records are kept of all girls participating in the G. A. A. sports that they may receive rewards when they have the required 300 points for the emblem, 900 for the pin, and 1250 points for the letter. The officers attended a general meeting at Walnut Hills to discover ways in which they might improve the group. Money from their skating party was given to the Red Cross.

Officers of the Girls' Athletic Association included Sec. Shirley Hoffman, Treas. Hilda Hartig, Vice-Pres. Dot Keininger, Pres. Emmy Kircher (seated), and Publicity Manager Vera Tozzer. Below is shown one of the regular gymnasium classes in which this year Victory Corps exercises and games occupied most of the time.

KICKBALL—
Back Row: H. Hartig, N. Turner, C. West, S. Hoffman, E. Feiler, V. Schlueter, E. Kircher, S. Hauenstein, D. Keininger, E. Kueffner. **Middle Row:** J. Schaffner, B. Schierloh, R. Newman, S. Hill, B. Hemmert, S. Bammerlein, G. Brown. **Front Row:** M. Kueffner, D. Balastra, M. Dassinger, J. Bader, A. Eyler, V. Kunald, P. Gallagher.

Kickball for all grades was played indoors in the fall. Disappointment came to many when their kicks hit the ceiling as foul balls. The many participants enjoyed the comradeship and exercise under the direction of Miss Balastra.

PHYSICAL FITNESS GROUP—
Back Row: A. Eyler, C. Mooney, D. Wolsterman, S. Fuerst, H. Malloy, R. Neumann. **Front Row:** J. Wolfrum, A. Young, M. Greer, M. Harris, E. Feiler, V. Bonomoni, G. A. Fritz.

This year the one-time tumbling group went in for physical fitness. After testing themselves on the obstacle course on the University campus, they endeavored to build up their vitality and endurance for the war effort. Miss Balastra was the coach for this phase of Victory Corps activity.

SHUFFLEBOARD — D. Keininger, E. Kircher, V. Haverkas, J. Schaffner, A. Eyler, M. Kueffner, M. Dye, M. Dassinger, E. Wacksman. **Seated:** S. Silverman, J. Bader.

Shuffleboard, badminton, and ping pong are played elimination fashion in the mornings or afternoons of spring. The gym buzzes with enthusiasm as rivalry in these individual sports is very keen. These less strenuous games are patronized by many of the girls who do not come out for the other G. A. A. activities.

PING PONG—Back Row: M. Hatton, V. Kunald, E. Kueffner, H. Hartig, M. Stiles, S. Hoffman. **Front Row:** M. Crawley, D. Lindeman, V. Bonomini.

BADMINTON—Back Row: G. Dold, R. Hemmert, P. Gallagher, S. Hauenstein, S. Hill, G. Waldren, T. Williams, V. Tozzer. **Seated:** S. Green, S. Speckter.

VOLLEYBALL—Back Row: S. Green, M. Kueffner, A. Eyler, D. Keininger, T. Williams, P. Bursick, R. Hemmert, V. Kunold, V. Bonomini, G. Waldren, S. Hauenstein, S. Hill, E. Kircher, S. Hoffman. **Front Row:** G. Dold, J. Bader, H. Hartig, V. Tozzer, E. Kueffner, M. Stiles.

Emmy Kueffner

Early spring found many girls hitting the volley ball back and forth across the net. First with color teams, then class teams, the girls matched their skill and cooperation. To the surprise of many, the junior team, in a close game for championship, nosed out the sophomore team by a score of 24 to 19.

SOFTBALL—Back Row: G. Dold, A. Eyler, V. Kunold, G. Waldren, S. Hauenstein, D. Lindeman, E. Kircher, S. Hill, V. Haverkas, S. Hoffman, M. Dye, E. Wacksman, D. Keininger, J. Bader, S. Green. **Center:** M. Dassinger, P. Gallagher, P. Bursick, T. Williams, H. Hartig, E. Kueffner, M. Stiles. **Sitting:** S. Silverman, V. Bonomini, V. Tozzer, R. Hemmert, M. Kueffner.

RED HOCKEY TEAM—
Left to right: E. Fieler, V. Schlueter, E. Kircher, C. West, T. Williams, D. Balastra, M. Bolten, H. Hartig, T. Eyler, G. Brown, D. Keininger, Capt.

Field hockey was played in the late autumn when the winds might be balmy or nipping cold. The girls used Coy Field for their hockey. Field hocky differs from ice hockey in the substitution of a ball for the "puck". Keen competition and hard playing caused some bruises, but the girls carried on, and played hard to score a goal for their team. The Red team was on top when the scheduled games had been played. This fast moving sport afforded enjoyment as well as exercise. The season ended with a hockey play at Walnut Hills, where the Hughes girls won two games and lost two.

ARCHERY—
Left to right—Standing: R. Benzinger (leader), R. Hemmert (ass't. leader), A. Lewald, S. Hauenstein, D. Balastra, M. Fox, R. Hascher, L. Guthman. Kneeling: A. Fritze, V. Schlueter. Sitting: C. Lockwood, M. Hartman, J. Mathes, R. Kiefel.

Dancing group includes (top center, then right) E. Wachsman, L. Guthman, S. Silverman, C. Tull, M. Harris, G. Warshofsky, T. Ritsch, S. Green, L. Friedman, M. Greer, A. Eyler, S. Fuerst, S. Wernick, V. Bonomini, J. Schaffner, V. Kunold, D. Balastra, A. Fritze.

Miss Nurre helps the girls achieve grace and litheness in the dancing group activities.

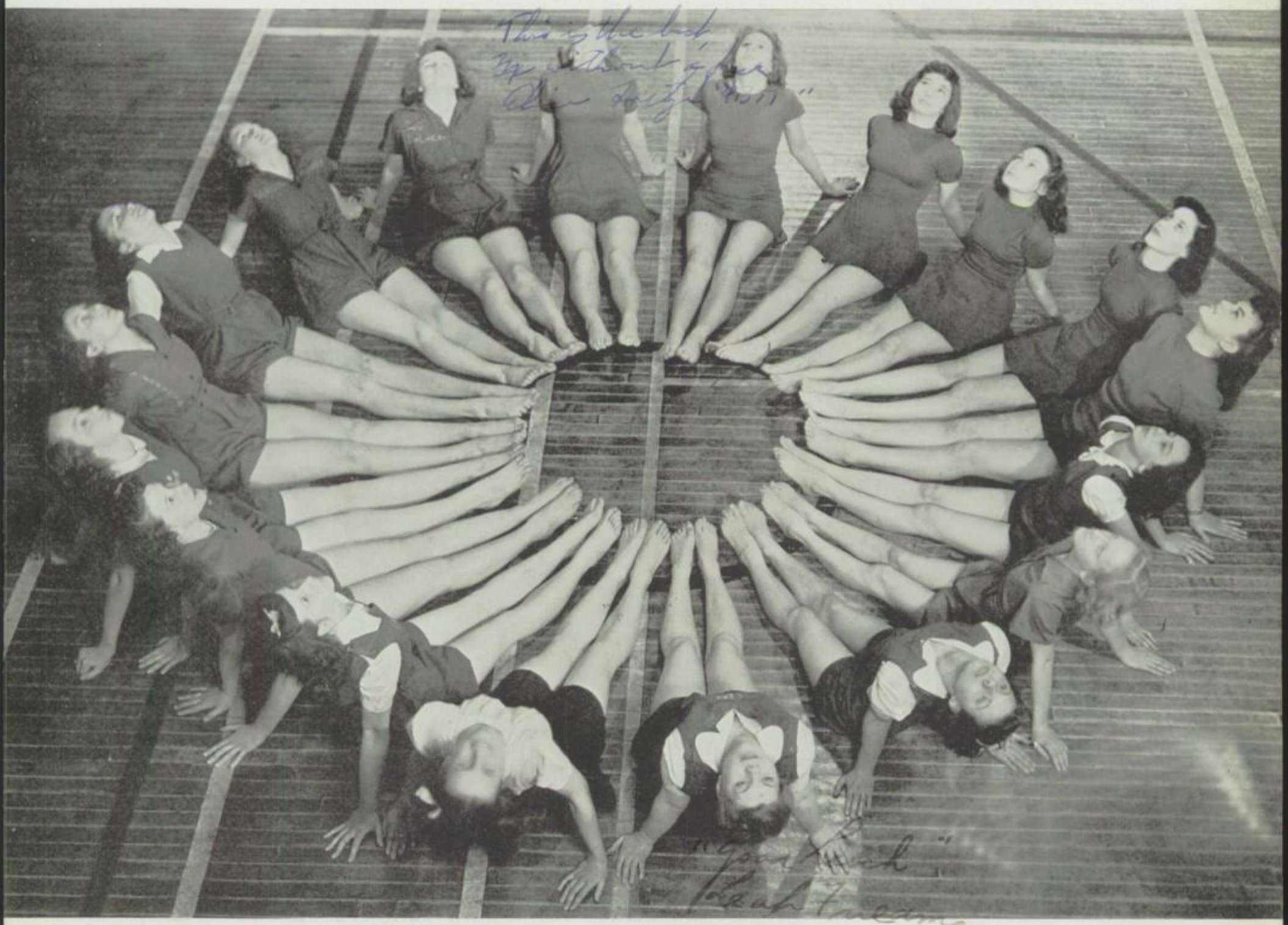

SWIMMING—Standing: G. Buede, C. Thompson, E. Miller, E. Fieler, M. Crowley, V. Tozzer, V. Schlueter, H. Hartig, E. Kircher. **Diving:** E. Nehus, V. Bonomini, B. Steinriede, E. Olmsted. **Seated:** V. Kunold, S. Hoffman.

To a good Swimmer
Myrtle Neuman

Only one hour a week, on Friday, are the mermaids permitted in the boys' pool, but this time is advantageously applied to hard practice under Miss Nurre's coaching. Their appreciation is shown in the fine results of the two intra-mural meets and the splendid attendance for both the winter and spring seasons.

The active, exciting sport of basketball occupied most of the G. A. A. mid-winter activity. Less strenuous is the feminine version because the "free throw" from center is used more often than the "tip-off", but participation sharpens action and mind. When the games had all been played, the seniors had won the olive branch in the class schedule.

BOWLING—Winning Team—Bowling manager M. Neuman, F. Swango, S. Speckter, N. Argo. **Seated:** V. Tozzer.

BASKETBALL—Senior and Long Shots (Members of these two winning teams) **Back Row:** S. Speckter, P. Gallagher, S. Hauenstein, R. Neumann, S. Hoffman. **Front Row:** J. Bader, M. Dassinger, D. Keininger, E. Kircher. **Not in picture:** M. Spears.

THE 1943 DIRECTORY

Ackley, Jean H. 4220 Williamson Pl.
Adams, Betty H. 1539 Addingham Pl.
Albright, Elizabeth E. 132 W. McMillan St.
Altman, Richard Monroe 3532 Reading Rd.
Andrews, Harriett 5607 Rhode Island Ave.
Arenstein, M. Peggy 3301 Clifton Ave.
Augspurger, Janet 687 Derby Ave.
Aurand, Betty Lou 5800 Saranac Ave.

Bachmann, Robert G. 3038 Burnet Ave.
Barnett, Bernadine 807 Hutchins Ave.
Bartling, Janet Springlawn and Dane Aves.
Bauer, Audrey J. 2615 Kipling Ave.
Bauer, Charles 1687 Westwood Ave.
Baumann, Charles D. Vogel Rd.
Bayer, John 1545 Northview Ave.
Beck, George Warren 1726 North Bend Rd.
Beck, Virginia O. 312 Joselin Ave.
Becker, Jeanne Claire 1824 Bruce Ave.
Bedore, Joseph M. 2703 Vine St.
Bennett, Doris 2814 Vaughn St.
Benson, George 297 Bodmann Ave.
Bergmann, Dorothy 553 Terrace Ave.
Bergsmark, Odelys 608 Foulke St.
Bernhardt, Karlyn 3572 Haven St.
Best, Ruth 3744 Llewellyn Ave.
Betscher, Virginia R. 1153 Atwood Ave.
Bettner, Donald George 4262 Carlin St.
Beucler, Millard W. 5640 Belmont Ave.
Bihl, Paul W. 2669 Highland Ave.
Black, John Richard 5428 Laconia Ave.
Blackman, Marvin 3943 Abington Ave.
Blake, James 309 Maple St.
Bluhm, Nadine Faye 2212 Clifton Ave.
Bonem, Margaret 803 Ridgeway Ave.
Boos, Julian H. 101 Lafayette Cir.
Booth, Marcia 4232 Fergus St.
Bottomley, Eleanor 1670 Cedar Ave.
Boyar, Shirley Ann 218 Hearne Ave.
Brand, Martha 4529 Langland St.
Brandt, Ethel L. 1822 Catalina Ave.
Breitfeld, Aaron E. 2212 Wheeler St.
Breneman, Betty Jane 107 W. St. Clair St.
Brester, Betty 1946 Washburn St.
Breuer, Harry M. 644 Clemmer Ave.
Brewer, Jeanne 2937 Griest Ave.
Brinn, Arnold 812 Cleveland Ave.
Brodof, Rebecca 234 Hearne Ave.
Brown, Mildred K. 616 Conroy St.
Bruckmann, John C. 3343 Gano Ave.
Bruetting, Earl Melvin 1510 Ambrose Ave.
Brug, Violet Elizabeth 1129 Homeside Ave.
Burckard, Aileen 5815 Salvia Ave.
Burgett, Herman K. 3611 Clifton Ave.
Burks, George W. 8359 Burns Ave.
Burton, Evelyn 1551 Donaldson Pl.
Burwell, Ethel V. 880 Lafayette Ave.

Cagle, James M. 1626 Powers St.
Callis, Annette G. 741 E. Mitchel Ave.
Cappel, Gladys 5817 Saranac Ave.
Cherdron, Margie 149 Warner St.
Christman, Melba 2835 Highland Ave.
Cirkin, Reva 732 Greenwood Ave.
Citron, Jean 538 Blair Ave.
Ciuccio, Madeline D. 2223 Shadwell St.
Clark, Minnie 290 Henshaw Ave.
Cleary, John 3401 Brookline Ave.
Cohen, Natalie 838 Cleveland Ave.
Cohn, Libby 868 Lexington Ave.
Cohon, Baruch Joseph 201 Hearne Ave.
Collette, M. Gertrude 4238 Brookside Ave.
Conover, James E. 7301 Scottwood Ave.
Crain, Richard Proctor 6 Tanglewood Ln.
Crawford, Doris Jean 2222 Eureka Ter.
Cress, Forrest Vesper 5963 Belmont Ave.
Cuthbert, Shirley 560 Terrace Ave.

Darby, Mary Beth 1031 Straight St.
Davis, Hilda 664 Melish Ave.
Davis, Mildred 664 Melish Ave.
Deming, Donald F. 1519 Elkton Pl.
Demrow, Esther Mae 445 Ada St.
DeNuccio, Carmen J. 2208 Eureka Ter.
Denyven, David H. R. R. 15, E. Amity Rd.
Desserich, Earl J. 1803 Lawn Ave.
Dock, Robert Stevens 6081 Belleair Pl.
Doll, George Paul 1552 Pullan Ave.
Dorfman, Leon 3100 Woodburn Ave.
Drake, Mildred E. 2319 Clifton Ave.
Dress, Gloria 2612 Jefferson Ave.
Duvall, Lois N. 3079 Vermont Ave.
Dwenger, Jeanne Loretta 251 McGregor Ave.

Ebersold, Donald K. 6329 Savannah Ave.
Eckhoff, Lois 5205 Colerain Ave.
Eisermann, Shirley Ann 1441 North Bend Rd.
Estes, Beulah 1617 Dhonau St.

Falls, Marien E. 112 W. McMillan St.
Farmer, Eileen A. 527 Orient Ave.
Feinhor, Marvin 3415 Harvey Ave.
Feith, Allen 1228 Streng St.
Ferguson, Harry M. 4 Rural Lane
Field, Ralph D. 1317 Yarmouth Ave.
Fischer, Madeline L. 231 Stetson St.
Fischer, Robert 2425 Clifton Ave.
Flax, Stephanie 3346 Reading Rd.
Flynn, Margaret 3449 Harvey Ave.
Forbes, Jean L. 1311 Groesbeck Rd.
Franks, Donald 4312 Haight Ave.
Franks, Jeanne 4312 Haight Ave.
Frey, Edward John 306 E. University Ave.
Frickman, Laverne 314 Emming St.
Friedlander, Carol Beatrice 935 Lenox Pl.
Fuldner, Herbert M. 3733 Cass Ave.
Funke, Ervin A. 4870 Gray Rd.

Gabe, Thelma W. 1665 Lionel Ave.
Games, Mary Juanita 1838 Lawn Ave.
Garrett, Betty Lou 2720 May St.
Garvin, Peter 2372 Wheeler St.
Gausman, Joy 123 W. 70th St.
Gaz, Harry 178 E. McMillan St.
Gelwicks, Martha 222 Twain Ave.
Gerhardt, Louis W. 4339 Haight Ave.
Gertzman, Shirley 1029 Dana Ave.
Gibson, Ruth Marion 32 Hartwell Ct.
Gildenblatt, Gilbert 833 Hutchins Ave.
Gillespie, Nancy Hermine 252 Piedmont Ave.
Gitman, Doris J. 3711 Beatrice Dr.
Glass, Ercell Lloyd 2566 Euclid Ave.
Glazer, Gretchen Rose 1333 Ludlow Ave.
Gleaves, Clifford 6410 Edwood Ave.
Goldberg, Jean 3444 Dury Ave.
Goldberg, Shirley 686 Gholson Ave.
Goldsworth, Beverly 1026 Burton Ave.
Gosney, Dorothy 1671 Rose Pl.
Gossett, Esther 2898 Grosselli Ave.
Grace, Alan 4640 Hamilton Ave.
Gray, Violet 6036 Pawnee Dr.
Greco, Gilda 2605 Burnet Ave.
Green, Dorothy Louise 725 Riddle Rd.
Green, Kenneth 3121 Jefferson Ave.
Gregory, Betty 2535 Scioto St.
Griffes, Frances 3454 Cornell Pl.
Groshon, Dorothy 2709 Scioto St.
Gruesser, Elvera 2315 Vine St.
Guthman, Claire B. 3931 Leyman Dr.
Guthrie, Harvey 1214 Laidlaw Ave.

Habekotte, Virginia 3127 Harvey Ave.
Haeckl, Mary 6016 Monticello Ave.
Hageman, Jean H. 4202 Cherry St.
Hail, Dorothy 2736 Wagner St.
Hamilton, Omah Louis 2974 Colerain Ave.
Hanners, Dolores 3457 Wilson Ave.
Hariton, Lee 524 Prospect Pl.
Harris, Jessie Mae 2865 Stanton Ave.
Harris, Maxine 5443 Newfield Ave.
Haught, John 227 Piedmont Ave.
Hebel, Shirley E. 3028 Marshall Ave.
Hebestreit, Gloria J. 5044 Oberlin Blvd.
Heck, Dorothy 1645 Hanfair Ave.
Heineman, Dolores G. 1573 Wittekind Ter.
Heines, Robert Henry 950 Cleveland Ave.
Heinzerling, Jean 1450 Hollywood Ave.
Heitman, Dorothy 1715 Bella Vista
Helbig, Ruth E. 628 Straight St.
Hembree, E. Louise 1737 Fairmount Ave.
Henderer, Norma 6311 Heitzler Ave.
Hemich, Wilbert Edward 3924 Tappan Ave.
Hensley, Virginia 20 E. 76th St.
Henze, Melvin 1385 Harrison Ave.
Herget, Robert S. 3922 Beekman St.
Herren, Ruth 1715 Sutter Ave.
Hill, Ruth 6717 Jersey Ave.
Hines, Mary Lou 334 Rockdale Ave.
Hines, Philip Thomas 5677 Prosser Ave.
Hittle, Andrew 1559 Yarmouth Ave.
Hjelle, Anna E. 2329 Flora St.
Hobt, Jack Louis 3942 Beekman St.
Hock, Phyllis 1515 Marlowe Ave.
Hodge, Betty L. 4149 Langland St.
Hoffman, Eugene 3915 Borden St.
Hoffman, Nathaniel 1407 Laidlaw Ave.
Hoffman, Ruth M. 355 Anderson Ferry Rd.
Hofman, Albert 3149 Vine St.
Holland, Earl 740 Froome Ave.
Holmes, Milton A. 626 W. 4th St.
Holt, Phyllis T. 2620 Vine St.
Holtzman, Clare Mae 253 Hearne Ave.
Honnerlaw, Rose Mary 2371 Chickasaw St.
Honold, George Rudolph Gen'l. Prot. Home
Hoover, Barbara Ann 47 E. McMillan St.
Horwitz, Louis 521 Carplin Pl.
Horwitz, Thelma J. 3402 Harvey Ave.
Houillion, Elaine 961 Avondale Ave.
Houston, Betty L. 1304 Cedar Ave.
Huber, Robert L. 616 Burr Oak St.
Huether, Rodger W. 1623 Linden Dr.
Hunsinger, Betty 151 Lafayette Cir.
Hunt, Lawrence W. 3556 Lossing St.
Hutchison, M. Dorothy 2604 Dennis St.

Ibeck, Ruth V. 1531 Chase Avs.
Isbrandt, Virginia 5703 Lantana Ave.
Isenberg, Dorothy 242 Northern Ave.

Jackson, Fay V. 7116 Dillward Ave.
Jackson, James P. 4003 Colerain Ave.
Jackson, Thomas 3342 Morrison Ave.
Jacobson, William 841 Ridgeway Ave.
Jellison, Oliver J. 6122 Gladys Ave.
Jenkins, Barbra Lee 1309 Hillcrest Rd.
Johnson, Bert C. 1632 Frederick Ave.
Jones, Bonnie 520 Klotter Ave.
Jones, Bureada T. 1176 Coppin St.
Jones, Maurice Thomas 367 Terrace Ave.

Kadetz, William 842 E. Ridgeway Ave.
Kaladow, Eleanor 633 Forest Ave.
Kaminsky, Stanley 3400 Cleveland Ct.
Kaylor, Richard Lee 10-C Heath Ct.
Keininger, Gertrude 4217 Chambers St.
Keller, Norman 1922 State Ave.
Keller, Robert S. 2805 Stratford Ave.
Kemper, Ralph Henry 4225 Virginia Ave.
Kendall, Ruth E. 2717 Van St.
Kennedy, Janet M. 1434 Franklin Ave.
Kersting, Margaret A. 2704 Vine St.
Kessler, William A. 3779 Middleton Ave.
King, Mary Louise 418 Resor Ave.
Kingman, Virginia 32 E. Hollister St.
Kircher, Emmoline 705 Riddle Rd.
Kist, Shirley 1544 Marlowe Ave.
Klein, Janet 4111 Jerome Ave.
Klein, Mary Jean 1968 Berkley Ave.
Kline, Sarah 3593 Bogart Ave.
Kollmorgan, Elsie 2300 Rohs St.
Kombrinck, Jean 1641 Pullan Ave.
Koons, Rosemary 4602 N. Edgewood Ave.
Kramer, Ruth Louise 3834 Vine St.

Krieg, Shirley G. ..... 622 Riddle Rd.
Krikorian, Haig ..... 2930 Vine St.
Krimme, Howard W. ..... 1824 Elmore St.
Kuhlman, Robert ..... Box 541, Winton Rd.
Kuyper, Betty ..... 631 Maple Ave.
Kwartler, Margaret ..... 210 Rockdale Ave.

Laacke, Frank ..... 5 Linden St.
Lally, Mary Louise ..... 2918 Euclid Ave.
Leigh, Harry ..... 226 W. 68th St.
Leimberger, Barbara L. ..... 3430 Cornell Pl.
Levin, Natalie ..... 917 Dana Ave.
Levinson, Ethel ..... 3376 Reading Rd.
Lew, Ann H. ..... 759 Greenwood Ave.
Lillard, Mildred ..... 1564 Reid Ave.
Linciman, Julia R. ..... 335 Elland Cir.
Lindenmeyer Paul C. ..... 2330 Ashland Ave.
Lodwick, Richard A. ..... 5163 Paddock Rd.
Loeb, Bettye ..... 762 S. Crescent Ave.
Loudin, Donald L. ..... 3257 Glendora Ave.
Lowe, Stafford ..... 1439 Aster Pl.
Lueders, Jean E. ..... 543 Camden Ave.

Mack, Eleanor ..... 3547 Rosedale Pl.
Mack, Peggy ..... 3436 Burnet Ave.
Maertz, Edna ..... 2310 Ravine St.
Magoulias, Harry ..... 863 Lexington Ave.
Maier, Lois ..... 226 Klotter Ave.
Maisch, Robert H. ..... 501 Camden Ave.
Mannino, Victor ..... 2489 Paris St.
Marcus, Irving ..... 857 Blair Ave.
Marsh, Mary ..... 3404 Middleton Ave.
Marty, Betty ..... 2633 Pecan St.
Marty, Robert ..... 2633 Pecan St.
Massman, Marianna ..... 1236 Groesbeck Rd.
Mathes, Evelyn M. ..... 3710 Cross St.
Mayer, Ruth M. ..... 3121 Cavanough Ave.
McClanahan, Louis ..... 3002 Moosewood St.
McCoy, Patricia J. ..... 4245 Williamson Pl.
McCreary, Betty E. ..... 3026 Beekman St.
McDaniel, Virginia R. ..... 4094 Egbert Ave.
Meadows, Louise ..... 416 Ludlow Ave.
Meinken, Carol J. ..... 581 Howell Ave.
Meis, Natalie J. ..... 648 Forest Ave.
Menjes, Anne R. ..... 2546 Vestry Ave.
Merland, Esther ..... 4427 Innes Ave.
Metternich, Iris M. ..... 2926 Sidney Ave.
Meyer, Charlotte ..... 1419 State Ave.
Millard, Shirley ..... 1946 Washburn Ave.
Miller, Gertrude ..... 233 Hearne Ave.
Miller, Ida Bess ..... 3604 Eaton Lane
Modiano, Carolyne ..... 506 Union St.
Moening, William R. ..... 5337 Colerain Ave.
Mohr, Edward G. Jr. ..... 2516 Kipling Ave.
Morris, Dorothy Lee ..... 1504 Yarmouth Ave.
Moss, Jerry Lyford ..... 3502 Beldare Ave.
Muchmore, James ..... 243 Avalon St.
Mueller, Helen ..... 2320 Sauer Ave.
Mueller, Wilma ..... 3803 Cass Ave.
Multner, Jean L. ..... 6219 Aspen Ave.
Murray, Julie ..... 3557 Alaska Ave.

Nathan, Jack ..... 3306 Milton Ct.
Niehe, Betty L. ..... 2369 Clifton Ave.
Nuefarth, Betty G. ..... 735 Diehl Rd.

Ober, Francis G. ..... 224 Monitor St.
Obermann, Lois E. ..... 1516 Teakwood Ave.
Odenbeck, George F. ..... 727 Mellwood Ave.
Oelerich, Edward Jr. ..... 6230 Stella Ave.
Oelerich, Harry W. ..... 370 Dixmyth Ave.
Olmstead, Virgie ..... 5560 Meryton Lane
O'Malley, Thomas M. ..... 4265 Kirby Rd.
Oswalt, Barbara R. ..... 6340 Aspen Way
Otte, Robert ..... 4150 Lakeman St.
Owens, Norma Jeanne ..... 2718 Sander St.
Owens, Rose M. ..... 3309 McHenry Rd.

Pacetti, Martha R. ..... 3827 Vine St.
Pansing, Della ..... 2345 Chickasaw St.
Partlan, Shirley A. ..... 1486 Wittekind Ter.
Payne, Jack Edward ..... 4387 Haight Ave.
Pease, Burton R. ..... 5950 Winton Rd.
Peek, Audrey ..... 3901 Reading Rd.
Peter, William C. ..... 2480 North Bend Rd.
Petroff, Anna ..... 3405 Larona Ave.
Pfefferle, Marilyn ..... 1735 Laurelwood Cir.
Phelps, Marie ..... 2233 Flora St.
Pockros, Sigmund Lewis ..... 3919 Dickson Ave.
Polasky, Nathan ..... 3563 Wilson Ave.
Poley, Philip ..... 3552 Rosedale Pl.
Poll, Virginia Mae ..... 2119 Burnet Ave.
Polster, George H. ..... 315 Maple St.
Poltmann, Ann H. ..... 1716 Andina Ave.
Ponemon, Beatrice ..... 1120 Clearbrook Dr.
Ponticos, Elizabeth ..... 2627 University Ct.
Portune, John F. ..... 114 E. McMillan St.
Postle, Bette J. ..... 345 Thrall Ave.
Powers, William F. ..... 3947 Cass Ave.
Pragar, James ..... 216 Mohawk St.
Preston, Lucille ..... 1817 Fairmount Ave.
Price, Raymond ..... 2122 Auburn Ave.

Rabin, Rosalie ..... 3426 Burnet Ave.
Rappaport, Joy ..... 1035 Dana Ave.
Reece, Jeanne ..... 1112 Carolina Ave.
Rehbock, Hilde Rose ..... 311 Hearne Ave.
Reichert, Betty Sue ..... 1570 Wittlou Ave.
Reikow, Philip ..... 234 Fosdick St.
Reincke, Jack R. ..... 4121 Kirby Rd.
Reisenfeld, Leonora A. ..... 3509 Wilson Ave.
Renner, John M., Jr. ..... 1734 Laurelwood Cir.
Reule, Lester Jack ..... 2831 W. McMicken Ave.
Reynolds, Jane ..... R. F. D. 9, North Bend Rd.
Reynolds, P. Lyndia ..... 3716 Dirr St.
Rheins, Noel ..... 3593 Wilson Ave.
Rhollans, Robert A. ..... 2324 Muriel Ct.
Rich, M. Juanita ..... 465 W. McMicken Ave.
Richter, Edwin G. ..... 334 Thrall Ave.
Riegert, Rose M. ..... 2529 Jefferson Ave.
Riggers, Frank ..... 2032 Hewitt Ave.
Ritter, Marvin A. ..... 3406 Ridgeway Ave.
Robens, Inge ..... 1741 Berkley Ave.
Rodgers, Edith ..... 3711 Beatrice Dr.
Roehr, Alvin F. ..... 418 Ada St.
Roesch, William H. ..... 6910 Longview St.
Rolandelli, Jerome ..... 127 Inwood Pl.
Roll, Raymond Harry ..... 4543 W. Fork Rd.
Roll, William A. ..... 6035 Cary Ave.
Rosen, Shirley ..... 321 Rockdale Ave.
Rosenbaum, Robert ..... 529 Rockdale Ave.
Rosenberg, Bert ..... 995 Dana Ave.
Rosenberger, Emil ..... 233 Blair Ave.
Rosenzweig, Ruth Wilma ..... 4256 Carlin St.
Ross, Susan Marie ..... 828 Rockdale Ave.
Rudin, Sidney ..... 317 Forest Ave.
Ruebel, Shirley H. ..... 1848 Bruce Ave.
Rumke, Robert Henry ..... 1635 Hoffner St.
Ruprecht, Evelyn Norma ..... 2813 Euclid Ave.

Sakelos, Nick John ..... 812 S. Crescent Ave.
Samuels, Millard ..... 707 Greenwood Ave.
Sanders, Jeannette M. ..... 3033 Highland Ave.
Sandman, Marie A. ..... 1325 Yarmouth Ave.
Sanks, Julius F., Jr. ..... 4736 Doberrer Ave.
Sarsfield, Dorothy M. ..... 3530 Biddle Ave.
Schaefer, Violette ..... 3569 Rosedale Pl.
Schaim, Helen Rae Lillian ..... 308 Elland Cir.
Schear, Charles J. ..... 35 Landon Ct.
Scherer, Betty ..... 214 Piedmont Ave.
Schilmeister, Jerry ..... 3432 Harvey Ave.
Schlemmer, Bettye Jean ..... 4227 Fergus St.
Schleutker, Earl C., Jr. ..... 2041 Highland Ave.
Schlick, Joseph Alfred ..... 213 Atkinson St.
Schneider, Jerome Ben ..... 3638 Reading Rd.
Schneider, William V. ..... 565 Blair Ave.
Schoenlaub, Louisa ..... 227 Emming St.
Schraffenberger, Mary L. ..... 403Lafayette Ave.
Schreiber, Arthur ..... 850 Hutchins Ave.
Schroder, Richard ..... 2238 Flora St.
Schroeder, Charlotte Doris ..... 1432 Ambrose Ave.
Schubert, Allen F. ..... 452 Klotter Ave.
Schuler, Phyllis Louise ..... 129 Calhoun St.
Schultz, R. Jack ..... 2232 Ravine St.
Schumacher, Robert W. ..... Box 539, Winton Rd.
Schumacher, William R. ..... 465 Warner St.
Schuster, Verna J. ..... 1751 Baltimore Ave.
Seifart, Frances ..... 1158 Groesbeck Rd.
Seiler, Robert L. ..... 3117 Ahrens St.
Sellers, Patricia A. ..... 645 Riddle Rd.
Seyfried, Marian ..... 1922 Webman Ct.
Seyfried, Raymond Henry ..... 1918 Webman Ct.
Shackelford, Lila J. ..... 2301 Rohs St.
Shapiro, Mildred ..... 314 Elland Cir.
Sharpe, Marjorie ..... 2353 Clifton Ave.
Shelton, Frances ..... 3912 Borden St.
Sheppard, Robert ..... 4228 Williamson Pl.
Shirley, Dorothy Ruth ..... 3436 Cornell Pl.
Shneider, Eli ..... 845 Windham Ave.
Shreve, Harold Mark ..... 1569 Hollywood Ave.
Shuller, Leo Gilbert ..... 1757 Catalina Ave.
Silbersack, Betty ..... 520 McAlpin Ave.
Silverstein, Edythe ..... 3132 Harvey Ave.
Sims, Dorothy Jean ..... 3322 River Rd.
Smith, Charles Ray ..... 3433 Clifton Ave.
Smith, Derrall ..... 3172 Glendora Ave.
Smith Dorothy Ann ..... 1640 Rose Pl.
Smith, Lee ..... 5733 Kenneth Ave.
Sonensheim, Anne ..... 671 Glenwood Ave.
Spatz, Betty Lou ..... 1150 Groesbeck Rd.
Spears, Margie ..... 109 W. 68th St.
Speckter, Sue ..... 160 E. Mitchell Ave.
Spies, Margaret ..... 2820 Digby Ave.
Staubitz, Miriam Ida ..... 6359 Savannah Ave.
Stayan, Viola M. ..... 1826 Hanfield St.
Steg, Evelyn L. ..... 3335 Burnet Ave.
Steinriede, Blanch N. ..... 1630 Queen City Ave.
Stith, Alan ..... 121 Inwood Pl.
Stockmeyer, Thelma ..... 4431 Innes Ave.
Strasser, William ..... 504 Orient Ave.
Stuhlbarg, Stanley ..... 612 Clinton Spings Ave.
Sullivan, Bernice ..... 766 Ridgeway Ave.
Swillinger, Herbert B. ..... 1502 Carolina Ave.

Taint, Robert H. ..... 1499 Reid Ave.
Tatgenhorst, Jean A. ..... 545 Ludlow Ave.
Taylor, L. Doris ..... 56 W. Charlton St.
Taylor, Elinor R. ..... 1547 Yarmouth Ave.
Tedford, Betty Jean ..... 3017 Verdin Ave.
Tenenholtz, Simon N. ..... 841 Hutchins Ave.
Thomas Donald Robert ..... 590 Ludlow Ave.
Tilley, Jean Marilyn ..... 341 Hearne Ave.
Toerner, Joy ..... 593 McAlpin Ave.
Traber, William ..... 123 Piedmont St.
Trunkhill, Viola Ruth ..... 514 Dixmyth Ave.
Tsaras, Katherine ..... 213 Emming St.
Tueting, Harry G. ..... 3823 Llewellyn Ave.
Turnau, Leslie ..... 3131 McHenry Rd.
Twiggs, Ellen Ruth ..... 4730 Gray Rd.

Ukelson, Louis ..... 3508 Burnet Ave.

Vandegriff, Edwin Hughes ..... 365 Terrace Ave.
Vanderleun, Cornell F. ..... 254 Klotter Ave.
Van Zant, Julia ..... 721 Mellwood Ave.
Velthius, Janet ..... 102 Shields St.
Vieson, Clara Ruth ..... 788 Ludlow Ave.
Vogel, Herbert ..... 3122 Borrman Ave.
Voorhees, Millie Jane ..... 6246 College View Pl.

Wagner, Robert E. ..... 1546 Wittlou Ave.
Weathersby, B. Joseph ..... 1558 Baymiller St.
Weber, George ..... 207 Woolper Ave.
Weber, Robert J. ..... 207 Woolper Ave.
Weichold, Margie ..... 4047 Herron Ave.
Weik, Betty ..... 1236 Groesbeck Rd.
Weil, Shirley Jane ..... 355 Erkenbrecher Ave.
Weiland, Edward H. ..... 986 Dana Ave.
Weilhamer, Otto ..... 1615 Glen Parker Ave.
Weinberg, William D. ..... 3809 Borden Ave.
Weintrub, Norbert ..... 571 Blair Ave.
Weiser, Bernard W. ..... 3424 Harvey Ave.
Weishaupt, Frank E. ..... 653 Riddle Rd.
Weiss, Edward ..... 1643 Westwood Ave.
Weiss, James ..... 5022 Reading Rd.
Wenger, Irene P. ..... 1574 Reid Ave.
Wesley, Edna Mae ..... 6006 Vine St.
Wetzel, Harold P. ..... 4373 Virginia Ave.
Whalen, Robert ..... 1830 Chase Ave.
Wiggershaus, Alfred ..... 2208 Wheeler St.
Wilborn, Clemmie ..... 1779 Dreman Ave.
Williams, Rosemary Jane ..... 3165 Beekman St.
Wilson, James ..... 3414 Telford Ave.
Winters, Marian ..... 5739 Nahant Ave.
Woehrmann, William C. ..... 1198 Cast Way
Woelfel, Eugene ..... 1683 Montrose St.
Wolf, Edith ..... 3447 Harvey Ave.
Wolfe, Ruth Elaine ..... 3736 Borden St.
Wright, Harris W. ..... 4346 Pitts Ave.
Wuerth, Delores Ann ..... 6624 Fairpark Ave.
Wunder, Emil A. ..... 2823 Bishop St.

Young, Lois Jean ..... 125 Inwood Pl.
Young, William F. ..... 2359 Clifton Ave.

Zepf, Rosemary Lee ..... 4232 Williamson Pl.
Zink, Jean Catherine ..... 508 Rockdale Ave.
Zipperstein, Irvin J. ..... 3564 Lee Pl.
Zugelter, Daniel West ..... 577 Wirham Pl.
Zupnick, Norma ..... 3706 Beatrice Dr.
Zwosta, Ruth V. ..... 1737 North Bend Rd.

ALWAYS . . . .

OUR BOYS' FAVORITE

GET HEP TO . . .

PEPSI-COLA

REG. U. S. PAT. OFF.

Made only by Pepsi-Cola Company, Long Island City, N. Y.

AMERICA'S BIG FAVORITE

5¢ 12 OZ. BOTTLE

PEPSI-COLA BOTTLING COMPANY
CINCINNATI

H. LAUBER & Co.
Food Service Equipment
9 EAST COURT ST. H.L. & Co. EST. 1893 CINCINNATI, O.

WE HAVE BEEN MAKING PRINTING PLATES FOR MORE THAN TWENTY-FIVE YEARS . . . WE OFFER YOU THE FACILITIES OF A MODERN, WELL-EQUIPPED PLANT, WHERE SKILLED AND COMPETENT CRAFTSMEN GIVE EQUAL CARE TO THE SIMPLEST LINE ENGRAVING OR THE MOST COMPLICATED PROCESS COLOR WORK.

THE ART-CRAFTS ENGRAVING COMPANY
Artists & Photo - Engravers
705-711 SYCAMORE STREET - CINCINNATI, OHIO

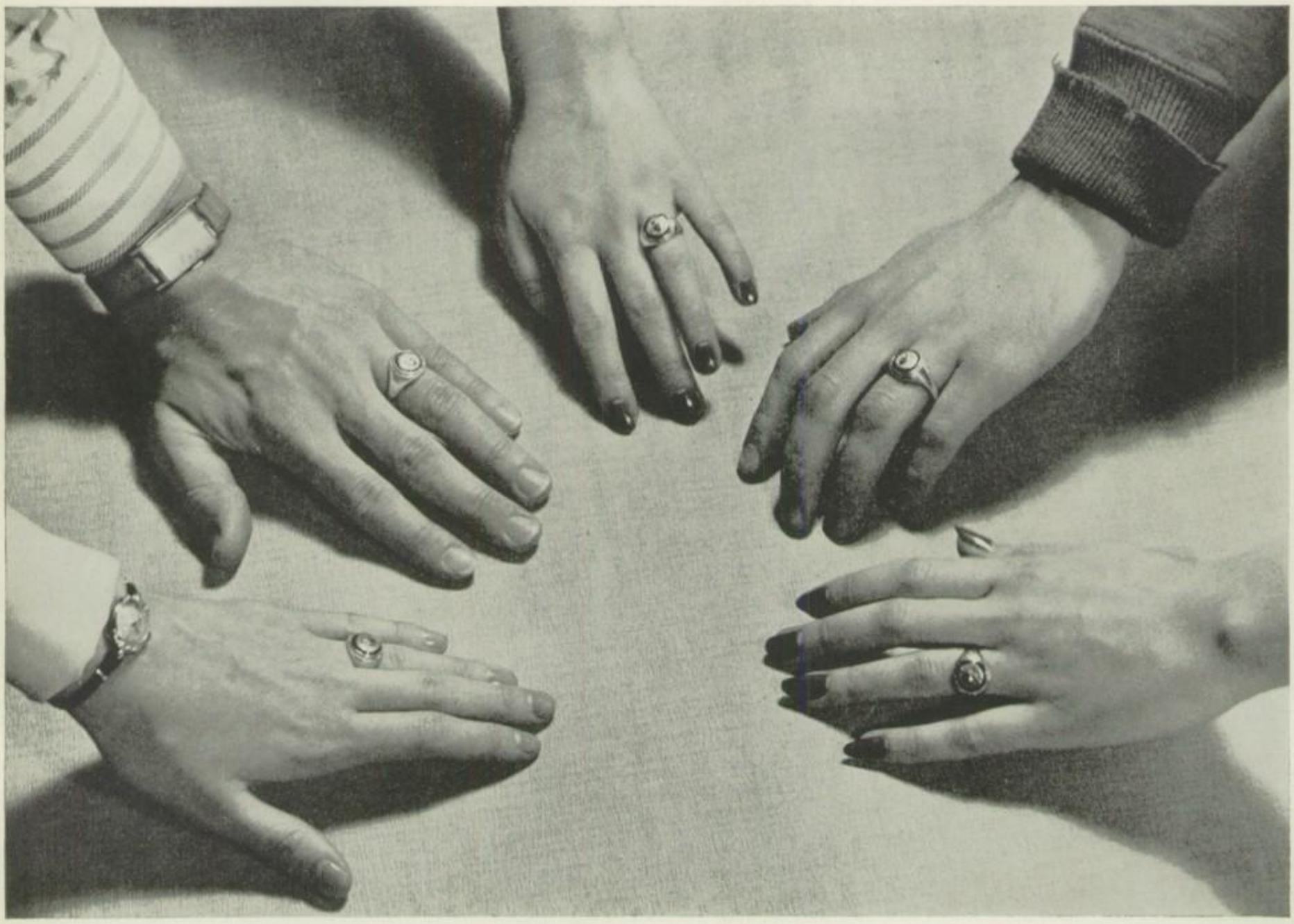

THE DORST COMPANY

Manufacturers of

CLASS RINGS
COLLEGE JEWELRY
SOCIETY JEWELRY
SPORT CHARMS
PLACQUES
STATUETTES

SPECIAL ATTENTION GIVEN
TO LOCAL SCHOOL, CLUB AND FRATERNITY PINS

WE INVITE YOUR SUGGESTIONS

DESIGNS FURNISHED UPON REQUEST

UP IN THE CLOUDS!

YOU'LL BE UP IN THE
CLOUDS TOO, WHEN
YOU TASTE FRENCH-BAUER

- ICE CREAM
- SHERBET
- MILK

FRENCH-BAUER

ON THE LINE

WAR IS ON TELEPHONE LINES
TODAY - - - AND GETTING
THE MESSAGE THROUGH IS A
TREMENDOUS RESPONSIBILITY.
WE'RE "HITTING THE LINE" BY BEING EVERLASTINGLY ON
THE JOB - - - PROUD TO BE SERVING THE U. S. A.

THE CINCINNATI AND SUBURBAN BELL TELEPHONE COMPANY

"CARRY ME BACK
TO OLE VIRGINNY"

"WHERE I CAN BUY
THE BEST-MADE COOKIES,
CAKES AND PIES."

VIRGINIA BAKERY

286 LUDLOW AVENUE UN. 0672

HENRY JAEGER

CLIFTON MEAT MARKET

318 Ludlow Avenue UNiversity 4215

U. S. PRIME AND CHOICE MEATS
FISH AND POULTRY

FROM A BOOSTER FOR

CLEAN ATHLETICS

THE OSWALD & TAUBE CO.

FROZEN FRUITS
AND VEGETABLES
BAKERS' SUPPLIES
& EQUIPMENT

SECOND AND RACE STS.
PHONE MAIN 0677

STIER'S

PRESCRIPTION PHARMACY

LUDLOW AND CLIFTON AVES.
UNiversity 1662 – 1663

A CORDIAL RECEPTION AWAITS YOU AND
EVERY BANKING SERVICE IS AVAILABLE

THE CLIFTON HEIGHTS OFFICE — HUGHES CORNER

THE WESTERN BANK & TRUST COMPANY

MEMBER OF FEDERAL RESERVE SYSTEM
FEDERAL DEPOSIT INSURANCE CORP.

WHEN IN NEED OF
OFFICE SUPPLIES

PATRONIZE **POUNSFORD'S**
422 MAIN STREET CINCINNATI, OHIO

SARSFIELD'S PHARMACY
ST. CLAIR AND JEFFERSON AVES.
AVon 1074
AVon 9399

FLACH BROS. GROCERY CO.
2 EAST SECOND STREET MAin 0415
DISTRIBUTORS OF GOLD COAST
AND SUNSHINE QUALITY FOODS

ARROW PRESS
106 EAST COURT STREET
PRINTERS OF
"THE GARGOYLE"

SEINSHEIMER PAPER CORPORATION
WRAPPING PAPER
PAPER BAGS
AND CORDAGE
COLERAIN AVE., ALFRED AND COOK KIrby 4714

GOOD FOOD MEANS GOOD HEALTH . . . AND GOOD HEALTH IS THE FOUNDATION FOR SUCCESS IN ANY BUSINESS UNDERTAKING. FOR 27 YEARS MILLS RESTAURANT HAS BEEN THE FAVORITE DINING PLACE OF THOUSANDS.

MILLS *Restaurant*
Open Daily and Sunday 6:15 A.M. - 9:00 P.M.
31-39 EAST FOURTH SREET

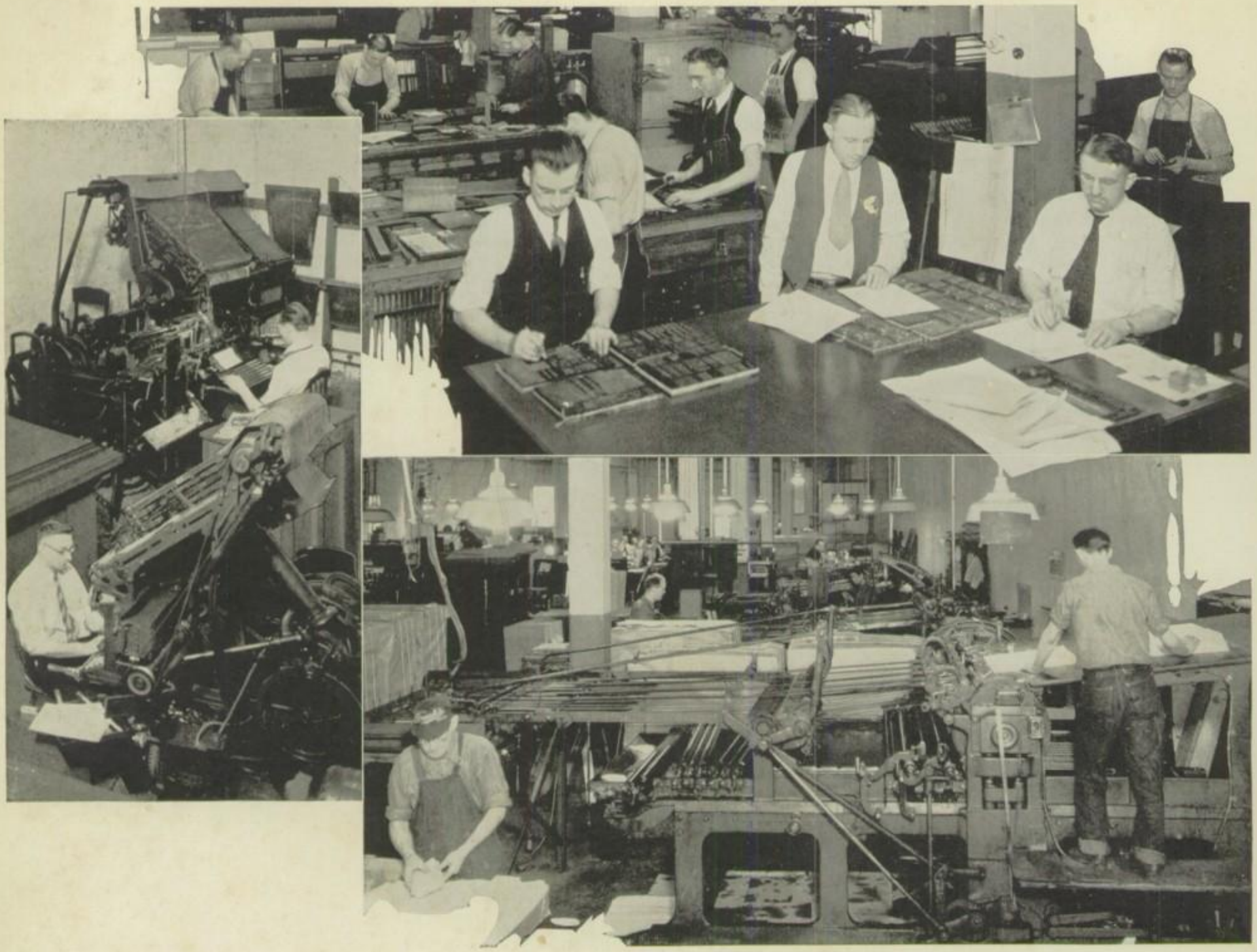

PRINTERS OF

CLASSICS OF '43

THE WESTERMAN PRINT COMPANY

OFFSET LETTERPRESS

CINCINNATI, OHIO

Mary Byrd
"Tex"

Bill Wellsone

Ed. Stone